

---

## Object List

### Frequently Used

Order Date  
Order Number  
Order Line Number  
Order No Line No  
Subsystem  
Meeting / Session Short Name  
Meeting / Session Long Name  
Meeting Parent Product Code  
Meeting / Session Code  
Meeting / Session Type Code  
Meeting / Session Type Description  
Meeting / Session Class  
Meeting / Session Class Description  
Meeting / Session ID  
Start Date  
End Date  
Registrant Customer ID  
Registrant Master Customer ID  
Registrant Sub Customer ID  
Registrant Member Type  
Registrant Label Name  
Registrant Last First Name  
Registrant Member Type2  
Registrant Membership Begin Date  
Registrant Membership End Date  
Registrant Membership Description  
Registrant Chapter 1  
Registrant Chapter 2  
Bill-Customer Customer ID  
Bill-Customer Master Customer ID  
Bill-Customer Sub Customer ID  
Bill-Customer Label Name  
Bill-Customer Last First Name  
Bill Customer Member Type  
Bill Customer Membership Begin Date  
Bill Customer Membership End Date  
Bill Customer Membership Description  
Bill Customer Chapter 1  
Bill Customer Chapter 2  
Rate Structure  
Rate Code  
Organization ID  
Organization Unit ID

---

Organization Unit Name  
Order Line Status Code  
Order Line Status Date  
Order Line Status Reason Code  
Order Line Fulfill Status Code  
Order Line Fulfill Status Date  
Order Line Description  
Order Line Comments  
Original Order Number  
Original Order Line Number  
Transfer From Order Number  
Transfer From Order Line Number  
Transfer To Order Number  
Transfer To Order Line Number  
Order Line Type Code  
Order Line Level  
Related Order Line Number  
Line Complete?  
AR GL Account Number  
PPL GL Account Number  
Revenue Distribution Begin Date

## Registrant and Bill Customer Info

### Registrant Customer Info

Registrant Customer ID  
Registrant Master Customer ID  
Registrant Sub Customer ID

### Registrant Membership Info

Registrant Member Type  
Registrant Membership Begin Date  
Registrant Membership End Date  
Registrant Membership Description  
Registrant Member Since Date  
Registrant Chapter 1  
Registrant Chapter 2  
Registrant Section 1  
Registrant Section 2

### Registrant Name Components

Registrant Label Name  
Registrant Last First Name  
Registrant Last Name  
Registrant First Name  
Registrant Name Prefix  
Registrant Suffix  
Registrant Professional Credentials  
Registrant Record Type

Registrant Primary Employer

---

Registrant Employee Relationship Code

Employer Reciprocal Code

Employer Master Customer ID

Employer Sub Customer ID

Employer Customer ID

Employer Label Name

Employer Customer Class Code

Employer Customer Status Code

Employer Primary Phone

Employer Primary Fax

Employer Primary Email

Employer Primary Address

### Registrant Employer Membership Info

Primary Employer Member Type

Primary Employer's Membership Begin Date

Primary Employer's Membership End Date

Primary Employer's Membership Grace Date

Primary Employer's Membership Description

Primary Employer's Member Since Date

Primary Employer's Chapter 1

Primary Employer's Chapter 2

Primary Employer's Section 1

Primary Employer's Section 2

### Registrant Demographics

Registrant Customer Class Code

Registrant Customer Status Code

Registrant Customer Status Date

Registrant Primary Job Title

Registrant Job Function Code

Registrant Gender Code

Registrant Ethnicity Code

Registrant Birthdate

Registrant Age

### Registrant List Demographics

List Demographic Code

List Demographic Code Description

List Demographic Subcode

List Demographic Subcode Description

List Demographic Begin Date

List Demographic End Date

### Registrant Specialty

Registrant Specialty Code

Registrant Specialty Description

Registrant Specialty Level Code

Registrant Specialty Level Description

### All Registrant Relationships

---

Related Customer Full Name  
Related Customer Last First Name  
Related Customer Home Phone  
Related Customer Work Phone  
Related Customer Primary Phone  
Related Customer Primary Fax  
Related Customer Primary Email Address  
Related Customer Class Code  
Related Customer Record Type  
Relationship Code  
Related Customer Customer ID  
Related Customer Master Customer ID  
Related Customer Sub Customer ID  
Related Customer Reciprocal Code  
Related Customer Begin Date  
Related Customer End Date  
Relationship Type Code  
Relationship Type Description  
Relationship Type Sort Order  
Hierarchical Relationship Flag  
Employment Relationship Flag  
Primary Employer Relationship Flag  
Full-Time Employment Flag  
Employment Job Function Code  
Employment Supervisor Name  
Primary Contact Relationship Flag

#### Registrant Mailing Address

Registrant Address ID  
Registrant Address Type Code  
Registrant Address Line 1  
Registrant Address Line 2  
Registrant Address Line 3  
Registrant Address Line 4  
Registrant City  
Registrant State  
Registrant State Description  
Registrant Zip  
Registrant Country Code  
Registrant Country Description  
Registrant Full Address  
Registrant Formatted City State Zip  
Registrant Directory Address Priority

#### Registrant Communication Info

Registrant Primary Fax  
Registrant Primary Phone  
Registrant Primary Email Address

---

## Registrant Communication Rules

- Registrant Allow Phone?
- Registrant Allow Fax?
- Registrant Allow Label Sales?
- Registrant Allow Solicitation?
- Registrant Allow Internal Mail?
- Registrant Publish Primary Phone?
- Registrant Publish Primary Email?
- Registrant Publish Primary Fax?
- Registrant Publish Home Phone?
- Registrant Publish Work Phone
- Registrant Include in Directory?

## Registrant Creation & Modification Info

- Registrant Creation Date
- Registrant Creation User
- Registrant Modification Date
- Registrant Modification User

## Bill Customer Info

- Bill-Customer Customer ID
- Bill-Customer Master Customer ID
- Bill-Customer Sub Customer ID

## Bill Customer Membership Info

- Bill Customer Member Type
- Bill Customer Membership Begin Date
- Bill Customer Membership End Date
- Bill Customer Membership Description
- Bill Customer Member Since Date
- Bill Customer Chapter 1
- Bill Customer Chapter 2
- Bill Customer Section 1
- Bill Customer Section 2

## Bill Customer Name Components

- Bill-Customer Label Name
- Bill-Customer Last First Name
- Bill-Customer Last Name
- Bill-Customer First Name
- Bill-Customer Name Prefix
- Bill-Customer Suffix
- Bill-Customer Professional Credentials
- Bill-Customer Record Type

## Bill Customer Demographics

- Bill-Customer Class Code
- Bill-Customer Status Code
- Bill-Customer Status Date

## Billing Address

---

Bill-To Address ID  
Bill-To Address Type Code  
Bill-To Address Line 1  
Bill-To Address Line 2  
Bill-To Address Line 3  
Bill-To Address Line 4  
Bill-To City  
Bill-To State  
Bill-To State Description  
Bill-To Zip  
Bill-To Country Code  
Bill-To Country Description  
Bill-To Full Address  
Bill-To Formatted City State Zip  
Bill-T0 Directory Address Priority

**Bill Customer Communication Info**

Bill-To Primary Fax  
Bill-To Primary Phone  
Bill-To Primary Email Address  
Bill-Customer Include in Directory?

**Bill Customer Company Subsidiaries**

Subsidiary Full Name  
Subsidiary Last First Name  
Subsidiary Home Phone  
Subsidiary Work Phone  
Subsidiary Primary Phone  
Subsidiary Primary Fax  
Subsidiary Primary Email Address  
Subsidiary Customer Class Code  
Subsidiary Customer Record Type  
Relationship Code  
Subsidiary Customer ID  
Subsidiary Master Customer ID  
Subsidiary Sub Customer ID  
Subsidiary Reciprocal Code  
Subsidiary Begin Date  
Subsidiary End Date

**Bill Customer All Relationships**

Related Customer Full Name  
Related Customer Last First Name  
Related Customer Home Phone  
Related Customer Work Phone  
Related Customer Primary Phone  
Related Customer Primary Fax  
Related Customer Primary Email Address  
Related Customer Class Code

---

Related Customer Record Type  
Relationship Code  
Related Customer Customer ID  
Related Customer Master Customer ID  
Related Customer Sub Customer ID  
Related Customer Reciprocal Code  
Related Customer Begin Date  
Related Customer End Date  
Relationship Type Code  
Relationship Type Description  
Relationship Type Sort Order  
Hierarchical Relationship Flag  
Employment Relationship Flag  
Primary Employer Relationship Flag  
Full-Time Employment Flag  
Employment Job Function Code  
Employment Supervisor Name  
Primary Contact Relationship Flag

#### Bill Customer Creation & Modification Info

Bill To Customer Creation Date  
Bill To Customer Creation User  
Bill To Customer Modification Date  
Bill To Customer Modification User

#### Registration Info

Meeting Attendance Flag  
Confirmation Date

#### Registrant Education Policy

Transcript Program ID  
Transcript Program Title  
Grade Code  
Passing Grade Code  
Course Code  
Course Type Code  
Course Description  
Exam Code  
Exam Type Code  
Exam Description  
Registrant Exam ID  
Registrant Exam Password

#### Marketing and Fund Raising Info

##### Fund Raising Info

Recognition Status Code  
Campaign  
Fund  
Appeal  
Appeal Activity Code

---

**Marketing Info**

Market Code  
List Code  
Key Code  
Order Method Code

**Badge Info**

Badge Type Code  
Guest First Name  
Guest Full Name  
Guest Company Name  
Guest City  
Guest State  
Badge Print Date  
Guest Country Code

**Meeting Info**

Subsystem  
Meeting ID  
Meeting Parent Product Code  
Meeting Product Code  
Meeting Short Name  
Meeting Long Name  
Master Product?  
Meeting Type Code  
Meeting Type Description  
Meeting Class  
Meeting Type Sort Order  
Meeting Class Description  
Meeting Start Date  
Meeting Start Month  
Meeting End Date  
Setup Time Before (Minutes)  
Breakdown Time After (Minutes)  
Capacity  
Registrations  
Wait List Capacity  
Wait List Registrations  
Maximum Tickets  
Minimum Required Registrations  
Session Track Code  
Meeting URL  
Meeting Status Code  
Meeting Status Date  
Meeting Available Date  
Meeting Expiration Date  
Meeting Web Short Text  
Meeting Members Only



---

Meeting Web Long Text  
Hotel Reservation Event ID  
Enable Hotel Reservation Flag  
Registrant Type Source

#### Parent Meeting Info

Parent Meeting Short Name  
Parent Meeting Long Name  
Parent Meeting Product Type Code  
Parent Meeting Start Date  
Parent Meeting End Date  
Parent Meeting Capacity  
Parent Meeting Registrations  
Parent Mtg Wait List Capacity  
Parent Mtg Wait List Registrations  
Parent Mtg Last Regis. Date  
Parent Mtg Last Refund Date

#### Facility and Room Info

Primary Facility Master Customer ID  
Primary Facility Sub Customer ID  
Facility Customer ID  
Primary Facility Name  
Primary Facility Phone  
Primary Facility Fax  
Primary Facility Email  
Primary Facility URL  
Primary Facility City  
Primary Facility State  
Primary Facility Country Code  
Primary Facility Country Name  
Primary Facility Address  
Assigned Facility Name  
Assigned Facility City  
Assigned Facility State  
Assigned Facility Country Code  
Assigned Facility Country Name  
Assigned Facility Address  
Assigned Facility Primary Phone  
Assigned Facility Primary URL  
Assigned Room ID  
Room Assignment Start Date  
Room Assignment End Date

#### Categories and Keywords

Meeting / Session Product Categories and Subcategories  
Category  
Category Description  
Subcategory

---

Subcategory Description

Meeting / Session Product Keywords

Keyword

Discount Categories

Discount Category

### Meetings Session Info

Session ID

Session Parent Product Code

Session Product Code

Session Short Name

Session Long Name

Session Start Date

Session End Date

### Session Info

Session ID

Session Parent Product Code

Session Product Code

Session Product Code With Meeting Filter

Session Short Name

Session Long Name

Session Type Code

Session Type Description

Session Class

Session Type Sort Order

Session Class Description

Session Start Date

Session End Date

Setup Time Before (Minutes)

Breakdown Time After (Minutes)

Capacity

Registrations

Wait List Capacity

Wait List Registrations

Maximum Tickets

Minimum Required Registrations

Session Track Code

Session URL

Session Status Code

Session Status Date

Session Available Date

Session Expiration Date

Session Web Short Text

Session Web Long Text

### Session Order Info

Session Order Date

Session Order Number

---

Session Order Line Number  
Session Order No Line No  
Session Order Line Status Code  
Session Order Line Status Date  
Session Invoice Date  
Session Order Line Status Reason Code  
Session Order Line Fulfill Status Code  
Session Order Line Fulfill Status Date  
Session Order Line Description  
Session Order Line Comments  
Session Original Order Number  
Session Order Quantity  
Session Base Total Amount  
Session Original Order Line Number

**Sessions Meeting Info**

Meeting ID  
Meeting Parent Product Code  
Meeting Product Code  
Meeting Short Name  
Meeting Long Name  
Meeting Class  
Meeting Start Date  
Meeting End Date

**Meeting Hotel Info**

Order No  
Order Line No  
Hotel Reservation Bridge ID  
Room Block ID  
Hotel Reservation ID  
Last Name  
Name Prefix  
First Name  
Middle Name  
Phone  
Fax  
Email Address  
Address 1  
Address 2  
City  
State  
Postal Code  
Country Code  
Job Title  
Employer  
Registrant Type Code  
Hotel Name

---

Reservation Start Date  
Reservation End Date  
Room Description  
Number Of Guests  
Room Rate  
Currency Code  
Error Description  
Hotel Reservation Status

### Registration Order Rates & Currency Info

Rate Structure  
Rate Code  
Pay Priority  
Currency Code  
Currency Exchange Rate  
Currency Exchange Rate Date

### Registrations Sales Amounts & Quantities

#### Base Sales Amount

Base Unit Price  
Base Unit Taxable Amount  
Base Unit Discount Amount  
Base Agency Unit Discount Amount  
Base Extended Amount  
Base Adjustment Amount  
Base Coupon Amount  
Base Ship Amount  
Base Cancellation Amount  
Base Ship Tax Amount  
Base Total Amount

#### Order Quantity

Order Quantity  
Requested Quantity  
Returned Quantity

#### Discount & Coupon Info

Discount ID  
Manual Discount?  
Coupon Code

#### Invoice & Financial Info

Batch  
Due Date  
Invoice Number  
Invoice Date  
Invoice Print Date  
Invoiced Posted?  
Invoice Method Code  
Purchase Order Number

**Actual (Non-Base-Currency) Sales Amount**

- Actual Unit Price
- Actual Unit Price Taxable
- Actual Unit Discount
- Actual Agency Unit Discount
- Actual Extended Amount
- Actual Adjustment
- Actual Coupon Amount
- Actual Ship Amount
- Actual Cancellation Amount
- Actual Ship Tax Amount
- Actual Sales Tax Amount
- Actual Tax Amount
- Actual Vat Tax Amount
- Actual Space Credit Amount
- Actual Trade For Service Amount
- Actual Total Amount

**Registration Payment Method Info**

- Deferred Receipt Number
- Deferred Credit Card Authorization
- Deferred Credit Card Auth Expiration Date
- Auto Pay Method Code
- Pay Frequency Code

**Financial Transaction Info**

- Transaction Date
- Transaction Type Code
- Transaction Number
- Base Amount
- Actual Currency Code
- Actual Amount
- Receipt Number
- Voucher Number
- Payment Currency Code
- Payment Amount
- Payment Exchange Rate

**Conditions**

- Order Filters
  - Session Order Filters
- Financial Filters
- Order Date
- Meeting Filter

**Object Properties**

Class: Frequently Used  
 Description:

Object: Order Date  
 Type: Date  
 Description: This is the order date of the order.  
 Select equivalent: ORDER\_DETAIL.ORDER\_DATE  
 Where equivalent:

Qualification: dimension  
 List of values: 001, editable, manual refresh, not exportable  
 Security access level: 0  
 Can be used: in result, in condition, in sort  
 Object status: show

---

Object: Order Number  
 Type: Character  
 Description: This is the order number of the order.  
 Select equivalent: ORDER\_DETAIL.ORDER\_NO  
 Where equivalent:

Qualification: dimension  
 List of values: no  
 Security access level: 0  
 Can be used: in result, in condition, in sort  
 Object status: show

---

Object: Order Line Number  
 Type: Number  
 Description: This is the order line number on the order line item.  
 Select equivalent: ORDER\_DETAIL.ORDER\_LINE\_NO  
 Where equivalent:

Qualification: dimension  
 List of values: no  
 Security access level: 0  
 Can be used: in result, in condition, in sort  
 Object status: show

---

Object: Order No Line No  
 Type: Character  
 Description: This is the concatenation of the order number and line number.

Select equivalent: rtrim(Convert(char,ORDER\_  
DETAIL.ORDER\_NO)) + '-' +  
rtrim(Convert(char,ORDER  
\_DETAIL.ORDER\_LINE\_NO))

Where equivalent:

Qualification: dimension  
List of values: no  
Security access level: 0  
Can be used: in result, in condition, in sort  
Object status: show

---

Object: Subsystem  
Type: Character  
Description: This is the subsystem on the order line level.  
Select equivalent: ORDER\_DETAIL.SUBSYSTEM  
Where equivalent:

Qualification: dimension  
List of values: 0r3, editable, manual refresh, not exportable  
Security access level: 0  
Can be used: in result, in condition, in sort  
Object status: show

---

Object: Meeting / Session Short Name  
Type: Character  
Description: This is the short name of the product.  
Select equivalent: PRODUCT.SHORT\_NAME  
Where equivalent:

Qualification: dimension  
List of values: 0qr, editable, manual refresh, exportable  
Security access level: 0  
Can be used: in result, in condition, in sort  
Object status: show

---

Object: Meeting / Session Long Name  
Type: Character  
Description: This is the long name of the product.  
Select equivalent: PRODUCT.LONG\_NAME  
Where equivalent:

Qualification: dimension

List of values: 0qs, editable, manual refresh, exportable  
 Security access level: 0  
 Can be used: in result, in condition, in sort  
 Object status: show

---

Object: Meeting Parent Product Code  
 Type: Character  
 Description: This is the parent product.  
 Select equivalent: PRODUCT.PARENT\_PRODUCT  
 Where equivalent:

Qualification: dimension  
 List of values: 0qt, editable, manual refresh, exportable  
 Security access level: 0  
 Can be used: in result, in condition, in sort  
 Object status: show

---

Object: Meeting / Session Code  
 Type: Character  
 Description: This is the product code of the product.  
 Select equivalent: PRODUCT.PRODUCT\_CODE  
 Where equivalent:

Qualification: dimension  
 List of values: 0qu, editable, manual refresh, exportable  
 Security access level: 0  
 Can be used: in result, in condition, in sort  
 Object status: show

---

Object: Meeting / Session Type Code  
 Type: Character  
 Description: This is the product type code of the product.  
 Select equivalent: PRODUCT.PRODUCT\_TYPE\_CODE  
 Where equivalent:

Qualification: dimension  
 List of values: 0qv, editable, manual refresh, exportable  
 Security access level: 0  
 Can be used: in result, in condition, in sort  
 Object status: show

---

Object: Meeting / Session Type Description

---



---

Type: Character  
 Description: This is the description of the product type of the product.  
 Select equivalent: PRODUCT\_TYPE\_APP\_CODE.DESCR  
 Where equivalent:

Qualification: dimension  
 List of values: 0qw, editable, manual refresh, exportable  
 Security access level: 0  
 Can be used: in result, in condition, in sort  
 Object status: show

---

Object: Meeting / Session Class  
 Type: Character  
 Description: This is the product class of the product.  
 Select equivalent: PRODUCT.PRODUCT\_CLASS\_CODE  
 Where equivalent:

Qualification: dimension  
 List of values: 0qx, editable, manual refresh, exportable  
 Security access level: 0  
 Can be used: in result, in condition, in sort  
 Object status: show

---

Object: Meeting / Session Class Description  
 Type: Character  
 Description: This is the description of the product class of the product.  
 Select equivalent: PRODUCT\_CLASS\_APP\_CODE.DESCR  
 Where equivalent:

Qualification: dimension  
 List of values: 0qy, editable, manual refresh, exportable  
 Security access level: 0  
 Can be used: in result, in condition, in sort  
 Object status: show

---

Object: Meeting / Session ID  
 Type: Number  
 Description: This is the cycle begin date of the subscription.  
 Select equivalent: PRODUCT.PRODUCT\_ID  
 Where equivalent:

Qualification: dimension  
 List of values: 0r0, editable, manual refresh, exportable

---

Security access level: 0  
 Can be used: in result, in condition, in sort  
 Object status: show

---

Object: **Start Date**  
 Type: Date  
 Description: This indicates if the line item is part of a package.  
 Select equivalent: MTG\_PRODUCT.START\_DATE  
 Where equivalent:

Qualification: dimension  
 List of values: 00d, editable, manual refresh, not exportable  
 Security access level: 0  
 Can be used: in result, in condition, in sort  
 Object status: show

---

Object: **End Date**  
 Type: Date  
 Description: This is the product id of the package.  
 Select equivalent: MTG\_PRODUCT.END\_DATE  
 Where equivalent:

Qualification: dimension  
 List of values: 00e, editable, manual refresh, not exportable  
 Security access level: 0  
 Can be used: in result, in condition, in sort  
 Object status: show

---

Object: **Registrant Customer ID**  
 Type: Character  
 Description: This is the concatenation of the master customer id and the sub customer id of the registrant customer if the sub customer id is not 0, else it is the master customer id.  
 Select equivalent: CASE WHEN SHIP\_CUSTOMER.SUB\_CUSTOMER\_ID = 0 THEN SHIP\_CUSTOMER.MASTER\_CUSTOMER\_ID ELSE SHIP\_CUSTOMER.MASTER\_CUSTOMER\_ID + '-' + CONVERT(CHAR,

SHIP\_CUSTOMER.SUB\_CUSTO  
MER\_ID) END

Where equivalent:

Qualification: dimension  
List of values: 16r, editable, manual refresh, not exportable  
Security access level: 0  
Can be used: in result, in condition, in sort  
Object status: show

---

Object: **Registrant Master Customer ID**  
Type: Character  
Description: This is the master customer id of the registrant.  
Select equivalent: SHIP\_CUSTOMER.MASTER\_CUSTOMER\_ID  
Where equivalent:

Qualification: dimension  
List of values: 16s, editable, manual refresh, not exportable  
Security access level: 0  
Can be used: in result, in condition, in sort  
Object status: show

---

Object: **Registrant Sub Customer ID**  
Type: Number  
Description: This is the sub customer id of the registrant.  
Select equivalent: SHIP\_CUSTOMER.SUB\_CUSTOMER\_ID  
Where equivalent:

Qualification: dimension  
List of values: 16t, editable, manual refresh, not exportable  
Security access level: 0  
Can be used: in result, in condition, in sort  
Object status: show

---

Object: **Registrant Member Type**  
Type: Character  
Description: This is the type of membership of the registrant.  
Select equivalent: SHIP\_CUS\_CURRENT\_MEMBERSHIP\_INFO.NATIONAL\_LEVEL2  
Where equivalent:

Qualification: dimension  
List of values: 16u, editable, manual refresh, not exportable  
Security access level: 0

Can be used: in result, in condition, in sort  
 Object status: show

---

Object: **Registrant Label Name**  
 Type: Character  
 Description: This is the label name of the registrant.  
 Select equivalent: SHIP\_CUSTOMER.LABEL\_NAME  
 Where equivalent:

Qualification: dimension  
 List of values: 16y, editable, manual refresh, not exportable  
 Security access level: 0  
 Can be used: in result, in condition, in sort  
 Object status: show

---

Object: **Registrant Last First Name**  
 Type: Character  
 Description: This is the concatenation  
 of the last name and first  
 name of the registrant.  
 Select equivalent: SHIP\_CUSTOMER.LAST\_FIRST\_NAME  
 Where equivalent:

Qualification: dimension  
 List of values: 170, editable, manual refresh, not exportable  
 Security access level: 0  
 Can be used: in result, in condition, in sort  
 Object status: show

---

Object: **Registrant Member Type2**  
 Type: Character  
 Description: This is the type of membership of the registrant.  
 Select equivalent: SHIP\_CUS\_CURRENT\_MEMBERSHIP\_INFO.NATIONAL\_LEVEL2  
 Where equivalent:

Qualification: dimension  
 List of values: 171, editable, manual refresh, not exportable  
 Security access level: 0  
 Can be used: in result, in condition, in sort  
 Object status: show

---

Object: **Registrant Membership Begin Date**

---

---

Type: Date  
 Description: This is the begin date of the membership of the registrant.  
 Select equivalent: SHIP\_CUS\_CURRENT\_MEMBERSHIP\_INFO.CYCLE\_BEGIN\_DATE  
 Where equivalent:

Qualification: dimension  
 List of values: 172, editable, manual refresh, not exportable  
 Security access level: 0  
 Can be used: in result, in condition, in sort  
 Object status: show

---

Object: Registrant Membership End Date  
 Type: Date  
 Description: This is the end date of the membership of the registrant.  
 Select equivalent: SHIP\_CUS\_CURRENT\_MEMBERSHIP\_INFO.CYCLE\_END\_DATE  
 Where equivalent:

Qualification: dimension  
 List of values: 173, editable, manual refresh, not exportable  
 Security access level: 0  
 Can be used: in result, in condition, in sort  
 Object status: show

---

Object: Registrant Membership Description  
 Type: Character  
 Description: This is the description of the type of the registrant.  
 Select equivalent: SHIP\_CUS\_CURRENT\_MEMBERSHIP\_INFO.NATIONAL\_DESCR  
 Where equivalent:

Qualification: dimension  
 List of values: 174, editable, manual refresh, not exportable  
 Security access level: 0  
 Can be used: in result, in condition, in sort  
 Object status: show

---

Object: Registrant Chapter 1  
 Type: Character  
 Description: This is the first chapter that the registrant is a member of.  
 Select equivalent: SHIP\_CUS\_CURRENT\_MEMBERSHIP\_INFO.CHAPTER\_DESCR  
 Where equivalent:

Qualification: dimension  
 List of values: 175, editable, manual refresh, not exportable

---

Security access level: 0  
 Can be used: in result, in condition, in sort  
 Object status: show

---

Object: Registrant Chapter 2  
 Type: Character  
 Description: This is the second chapter that the registrant is a member of.  
 Select equivalent: SHIP\_CUS\_CURRENT\_MEMBERSHIP\_INFO.CHAPTER2\_DESCR  
 Where equivalent:

Qualification: dimension  
 List of values: 176, editable, manual refresh, not exportable  
 Security access level: 0  
 Can be used: in result, in condition, in sort  
 Object status: show

---

Object: Bill-Customer Customer ID  
 Type: Character  
 Description: This is the concatenation of the bill master customer id and bill sub customer id if the sub customer id is not 0, else it is the master customer id.  
 Select equivalent: CASE WHEN BILL\_CUSTOMER.SUB\_CUSTOMER\_ID = 0 THEN BILL\_CUSTOMER.MASTER\_CUSTOMER\_ID ELSE BILL\_CUSTOMER.MASTER\_CUSTOMER\_ID + '-' + CONVERT(CHAR, BILL\_CUSTOMER.SUB\_CUSTOMER\_ID) END

Where equivalent:

Qualification: dimension  
 List of values: 16v, editable, manual refresh, not exportable  
 Security access level: 0  
 Can be used: in result, in condition, in sort  
 Object status: show

---

Object: Bill-Customer Master Customer ID  
 Type: Character  
 Description: This is the master customer id of the bill customer.

Select equivalent: BILL\_CUSTOMER.MASTER\_CUSTOMER\_ID  
 Where equivalent:

Qualification: dimension  
 List of values: 16w, editable, manual refresh, not exportable  
 Security access level: 0  
 Can be used: in result, in condition, in sort  
 Object status: show

---

Object: Bill-Customer Sub Customer ID  
 Type: Number  
 Description: This is the sub customer id of the bill customer.  
 Select equivalent: BILL\_CUSTOMER.SUB\_CUSTOMER\_ID  
 Where equivalent:

Qualification: dimension  
 List of values: 16x, editable, manual refresh, not exportable  
 Security access level: 0  
 Can be used: in result, in condition, in sort  
 Object status: show

---

Object: Bill-Customer Label Name  
 Type: Character  
 Description: This is the label name of the bill customer.  
 Select equivalent: BILL\_CUSTOMER.LABEL\_NAME  
 Where equivalent:

Qualification: dimension  
 List of values: 178, editable, manual refresh, not exportable  
 Security access level: 0  
 Can be used: in result, in condition, in sort  
 Object status: show

---

Object: Bill-Customer Last First Name  
 Type: Character  
 Description: This is the concatenation  
 of the last name and first  
 name of the bill customer  
 .

Select equivalent: BILL\_CUSTOMER.LAST\_FIRST\_NAME  
 Where equivalent:

Qualification: dimension

---

List of values: 179, editable, manual refresh, not exportable  
 Security access level: 0  
 Can be used: in result, in condition, in sort  
 Object status: show

---

Object: **Bill Customer Member Type**  
 Type: Character  
 Description: This is the member type of the bill customer.  
 Select equivalent: BILL\_CUS\_CURRENT\_MEMBERSHIP\_INFO.NATIONAL\_LEVEL2  
 Where equivalent:

Qualification: dimension  
 List of values: 17a, editable, manual refresh, not exportable  
 Security access level: 0  
 Can be used: in result, in condition, in sort  
 Object status: show

---

Object: **Bill Customer Membership Begin Date**  
 Type: Date  
 Description: This is the begin date of the membership of the bill customer.  
 Select equivalent: BILL\_CUS\_CURRENT\_MEMBERSHIP\_INFO.CYCLE\_BEGIN\_DATE  
 Where equivalent:

Qualification: dimension  
 List of values: 17b, editable, manual refresh, not exportable  
 Security access level: 0  
 Can be used: in result, in condition, in sort  
 Object status: show

---

Object: **Bill Customer Membership End Date**  
 Type: Date  
 Description: This is the end date of the membership of the bill customer.  
 Select equivalent: BILL\_CUS\_CURRENT\_MEMBERSHIP\_INFO.CYCLE\_END\_DATE  
 Where equivalent:

Qualification: dimension  
 List of values: 17c, editable, manual refresh, not exportable  
 Security access level: 0  
 Can be used: in result, in condition, in sort  
 Object status: show

---

Object: **Bill Customer Membership Description**

---



---

Type: Character  
 Description: This is the description of the membership of the bill customer.  
 Select equivalent: BILL\_CUS\_CURRENT\_MEMBERSHIP\_INFO.NATIONAL\_DESCR  
 Where equivalent:

Qualification: dimension  
 List of values: 17d, editable, manual refresh, not exportable  
 Security access level: 0  
 Can be used: in result, in condition, in sort  
 Object status: show

---

Object: Bill Customer Chapter 1  
 Type: Character  
 Description: This is the first chapter that the bill customer is a member of.  
 Select equivalent: BILL\_CUS\_CURRENT\_MEMBERSHIP\_INFO.CHAPTER\_DESCR  
 Where equivalent:

Qualification: dimension  
 List of values: 17e, editable, manual refresh, not exportable  
 Security access level: 0  
 Can be used: in result, in condition, in sort  
 Object status: show

---

Object: Bill Customer Chapter 2  
 Type: Character  
 Description: This is the second chapter that the bill customer is a member of.  
 Select equivalent: BILL\_CUS\_CURRENT\_MEMBERSHIP\_INFO.CHAPTER2\_DESCR  
 Where equivalent:

Qualification: dimension  
 List of values: 17f, editable, manual refresh, not exportable  
 Security access level: 0  
 Can be used: in result, in condition, in sort  
 Object status: show

---

Object: Rate Structure  
 Type: Character  
 Description: This is the rate structure of the order line item.  
 Select equivalent: PRODUCT\_RATE\_CODE.RATE\_STRUCTURE  
 Where equivalent:

Qualification: dimension  
 List of values: 17g, editable, manual refresh, not exportable

---

Security access level: 0  
 Can be used: in result, in condition, in sort  
 Object status: show

---

Object: **Rate Code**  
 Type: Character  
 Description: This is the rate code of the order line item.  
 Select equivalent: PRODUCT\_RATE\_CODE.RATE\_CODE  
 Where equivalent:

Qualification: dimension  
 List of values: 17h, editable, manual refresh, not exportable  
 Security access level: 0  
 Can be used: in result, in condition, in sort  
 Object status: show

---

Object: **Organization ID**  
 Type: Character  
 Description: This is the organization id.  
 Select equivalent: ORDER\_DETAIL.ORG\_ID  
 Where equivalent:

Qualification: dimension  
 List of values: 00q, editable, manual refresh, not exportable  
 Security access level: 0  
 Can be used: in result, in condition, in sort  
 Object status: show

---

Object: **Organization Unit ID**  
 Type: Character  
 Description: This is the organization unit id.  
 Select equivalent: ORDER\_DETAIL.ORG\_UNIT\_ID  
 Where equivalent:

Qualification: dimension  
 List of values: 01f, editable, manual refresh, not exportable  
 Security access level: 0  
 Can be used: in result, in condition, in sort  
 Object status: show

---

Object: **Organization Unit Name**  
 Type: Character

Description: This is the organization unit name.  
 Select equivalent: APP\_ORG\_UNIT.ORG\_UNIT\_NAME  
 Where equivalent:

Qualification: dimension  
 List of values: 00r, editable, manual refresh, not exportable  
 Security access level: 0  
 Can be used: in result, in condition, in sort  
 Object status: show

---

Object: Order Line Status Code  
 Type: Character  
 Description: This is the order line status code of the order line item.  
 Select equivalent: ORDER\_DETAIL.LINE\_STATUS\_CODE  
 Where equivalent:

Qualification: dimension  
 List of values: 011, editable, manual refresh, not exportable  
 Security access level: 0  
 Can be used: in result, in condition, in sort  
 Object status: show

---

Object: Order Line Status Date  
 Type: Date  
 Description: This is the date when the order line status was last changed.  
 Select equivalent: ORDER\_DETAIL.LINE\_STATUS\_DATE  
 Where equivalent:

Qualification: dimension  
 List of values: 012, editable, manual refresh, not exportable  
 Security access level: 0  
 Can be used: in result, in condition, in sort  
 Object status: show

---

Object: Order Line Status Reason Code  
 Type: Character  
 Description: This is the reason why the order status was changed.  
 Select equivalent: ORDER\_DETAIL.LINE\_STATUS\_REASON\_CODE  
 Where equivalent:

Qualification: dimension  
 List of values: 013, editable, manual refresh, not exportable  
 Security access level: 0

Can be used: in result, in condition, in sort  
 Object status: show

---

Object: Order Line Fulfill Status Code  
 Type: Character  
 Description: This is the fulfill status code of the order line item.  
 Select equivalent: ORDER\_DETAIL.FULFILL\_STATUS\_CODE  
 Where equivalent:

Qualification: dimension  
 List of values: 014, editable, manual refresh, not exportable  
 Security access level: 0  
 Can be used: in result, in condition, in sort  
 Object status: show

---

Object: Order Line Fulfill Status Date  
 Type: Date  
 Description: This is the date when the order line fulfill status was last changed.  
 Select equivalent: ORDER\_DETAIL.FULFILL\_DATE  
 Where equivalent:

Qualification: dimension  
 List of values: 015, editable, manual refresh, not exportable  
 Security access level: 0  
 Can be used: in result, in condition, in sort  
 Object status: show

---

Object: Order Line Description  
 Type: Character  
 Description: This is the order line description.  
 Select equivalent: ORDER\_DETAIL.DESCRPTION  
 Where equivalent:

Qualification: dimension  
 List of values: 00h, editable, manual refresh, not exportable  
 Security access level: 0  
 Can be used: in result, in condition, in sort  
 Object status: show

---

Object: Order Line Comments  
 Type: Character  
 Description: These are the order line comments.

Select equivalent: ORDER\_DETAIL.COMMENTS  
Where equivalent:

Qualification: dimension  
List of values: 00i, editable, manual refresh, not exportable  
Security access level: 0  
Can be used: in result, in condition, in sort  
Object status: show

---

Object: Original Order Number  
Type: Character  
Description: This is the original order number of the order line item.  
Select equivalent: ORDER\_DETAIL.ORIGINAL\_ORDER\_NO  
Where equivalent:

Qualification: dimension  
List of values: 00j, editable, manual refresh, not exportable  
Security access level: 0  
Can be used: in result, in condition, in sort  
Object status: show

---

Object: Original Order Line Number  
Type: Number  
Description: This is the original order line number of the order line item.  
Select equivalent: ORDER\_DETAIL.ORIGINAL\_ORDER\_LINE\_NO  
Where equivalent:

Qualification: dimension  
List of values: 016, editable, manual refresh, not exportable  
Security access level: 0  
Can be used: in result, in condition, in sort  
Object status: show

---

Object: Transfer From Order Number  
Type: Character  
Description: This is the order number of the order from which the order line was transferred.  
Select equivalent: ORDER\_DETAIL.TRANSFER\_FROM\_ORDER\_NO  
Where equivalent:

Qualification: dimension

List of values: 017, editable, manual refresh, not exportable  
 Security access level: 0  
 Can be used: in result, in condition, in sort  
 Object status: show

---

Object: Transfer From Order Line Number  
 Type: Number  
 Description: This is the order line number of the order from which the order line was transferred.  
 Select equivalent: ORDER\_DETAIL.TRANSFER\_FROM\_ORDER\_LINE\_NO  
 Where equivalent:

Qualification: dimension  
 List of values: 018, editable, manual refresh, not exportable  
 Security access level: 0  
 Can be used: in result, in condition, in sort  
 Object status: show

---

Object: Transfer To Order Number  
 Type: Character  
 Description: This is the order number of the order to which the order line was transferred.  
 Select equivalent: ORDER\_DETAIL.TRANSFER\_TO\_ORDER\_NO  
 Where equivalent:

Qualification: dimension  
 List of values: 019, editable, manual refresh, not exportable  
 Security access level: 0  
 Can be used: in result, in condition, in sort  
 Object status: show

---

Object: Transfer To Order Line Number  
 Type: Number  
 Description: This is the order line number of the order to which the order line was transferred.  
 Select equivalent: ORDER\_DETAIL.TRANSFER\_TO\_ORDER\_LINE\_NO  
 Where equivalent:

Qualification: dimension  
 List of values: 01a, editable, manual refresh, not exportable  
 Security access level: 0  
 Can be used: in result, in condition, in sort  
 Object status: show

---

Object: Order Line Type Code  
 Type: Character  
 Description: This is the order line type code.  
 Select equivalent: ORDER\_DETAIL.LINE\_TYPE\_CODE  
 Where equivalent:

Qualification: dimension  
 List of values: 01b, editable, manual refresh, not exportable  
 Security access level: 0  
 Can be used: in result, in condition, in sort  
 Object status: show

---

Object: Order Line Level  
 Type: Number  
 Description: This is the line level of the order line item.  
 Select equivalent: ORDER\_DETAIL.LINE\_LEVEL  
 Where equivalent:

Qualification: dimension  
 List of values: 01c, editable, manual refresh, not exportable  
 Security access level: 0  
 Can be used: in result, in condition, in sort  
 Object status: show

---

Object: Related Order Line Number  
 Type: Number  
 Description: This is the related order line number.  
 Select equivalent: ORDER\_DETAIL.RELATED\_LINE\_NO  
 Where equivalent:

Qualification: dimension  
 List of values: 01d, editable, manual refresh, not exportable  
 Security access level: 0  
 Can be used: in result, in condition, in sort  
 Object status: show

---

---

**Object:** Line Complete?  
**Type:** Character  
**Description:** This indicates if the order line is complete.  
**Select equivalent:** ORDER\_DETAIL.LINE\_COMPLETE\_FLAG  
**Where equivalent:**

**Qualification:** dimension  
**List of values:** 01e, editable, manual refresh, not exportable  
**Security access level:** 0  
**Can be used:** in result, in condition, in sort  
**Object status:** show

---

**Object:** AR GL Account Number  
**Type:** Character  
**Description:** This is the AR GL account number.  
**Select equivalent:** ORDER\_DETAIL.AR\_ACCOUNT  
**Where equivalent:**

**Qualification:** dimension  
**List of values:** 00k, editable, manual refresh, not exportable  
**Security access level:** 0  
**Can be used:** in result, in condition, in sort  
**Object status:** show

---

**Object:** PPL GL Account Number  
**Type:** Character  
**Description:** This is the PPL GL account number.  
**Select equivalent:** ORDER\_DETAIL.PPL\_ACCOUNT  
**Where equivalent:**

**Qualification:** dimension  
**List of values:** 00l, editable, manual refresh, not exportable  
**Security access level:** 0  
**Can be used:** in result, in condition, in sort  
**Object status:** show

---

**Object:** Revenue Distribution Begin Date  
**Type:** Date  
**Description:** This is the revenue distribution begin date.  
**Select equivalent:** ORDER\_DETAIL.REVENUE\_DIST\_BEGIN\_DATE  
**Where equivalent:**

**Qualification:** dimension

---



List of values: 00m, editable, manual refresh, not exportable  
 Security access level: 0  
 Can be used: in result, in condition, in sort  
 Object status: show

Class:	Registrant and Bill Customer Info
Description:	

No objects

Class:	Registrant Customer Info
Description:	

Object: Registrant Customer ID  
 Type: Character  
 Description: This is the concatenation of the master customer id and the sub customer id of the registrant customer if the sub customer id is not 0, else it is the master customer id.  
 Select equivalent: CASE WHEN SHIP\_CUSTOMER.SUB\_CUSTOMER\_ID = 0 THEN SHIP\_CUSTOMER.MASTER\_CUSTOMER\_ID ELSE SHIP\_CUSTOMER.MASTER\_CUSTOMER\_ID + '-' + CONVERT(CHAR, SHIP\_CUSTOMER.SUB\_CUSTOMER\_ID) END  
 Where equivalent:  
 Qualification: dimension  
 List of values: 01g, editable, manual refresh, not exportable  
 Security access level: 0  
 Can be used: in result, in condition, in sort  
 Object status: show

---

Object: Registrant Master Customer ID  
 Type: Character  
 Description: This is the master customer id of the registrant.  
 Select equivalent: SHIP\_CUSTOMER.MASTER\_CUSTOMER\_ID  
 Where equivalent:

Qualification: dimension  
 List of values: 01h, editable, manual refresh, not exportable  
 Security access level: 0  
 Can be used: in result, in condition, in sort  
 Object status: show

---

Object: Registrant Sub Customer ID  
 Type: Number  
 Description: This is the sub customer id of the registrant.  
 Select equivalent: SHIP\_CUSTOMER.SUB\_CUSTOMER\_ID  
 Where equivalent:

Qualification: dimension  
 List of values: 01i, editable, manual refresh, not exportable  
 Security access level: 0  
 Can be used: in result, in condition, in sort  
 Object status: show

Class:	Registrant Membership Info
Description:	

Object: Registrant Member Type  
 Type: Character  
 Description: This is the type of membership of the registrant.  
 Select equivalent: SHIP\_CUS\_CURRENT\_MEMBERSHIP\_INFO.NATIONAL\_LEVEL2  
 Where equivalent:

Qualification: dimension  
 List of values: 01j, editable, manual refresh, not exportable  
 Security access level: 0  
 Can be used: in result, in condition, in sort  
 Object status: show

---

Object: Registrant Membership Begin Date  
 Type: Date  
 Description: This is the begin date of the membership of the registrant.  
 Select equivalent: SHIP\_CUS\_CURRENT\_MEMBERSHIP\_INFO.CYCLE\_BEGIN\_DATE  
 Where equivalent:

Qualification: dimension  
 List of values: 01k, editable, manual refresh, not exportable  
 Security access level: 0

Can be used: in result, in condition, in sort  
 Object status: show

---

Object: Registrant Membership End Date  
 Type: Date  
 Description: This is the end date of the membership of the registrant.  
 Select equivalent: SHIP\_CUS\_CURRENT\_MEMBERSHIP\_INFO.CYCLE\_END\_DATE  
 Where equivalent:

Qualification: dimension  
 List of values: 01l, editable, manual refresh, not exportable  
 Security access level: 0  
 Can be used: in result, in condition, in sort  
 Object status: show

---

Object: Registrant Membership Description  
 Type: Character  
 Description: This is the description of the type of the registrant.  
 Select equivalent: SHIP\_CUS\_CURRENT\_MEMBERSHIP\_INFO.NATIONAL\_DESCR  
 Where equivalent:

Qualification: dimension  
 List of values: 01m, editable, manual refresh, not exportable  
 Security access level: 0  
 Can be used: in result, in condition, in sort  
 Object status: show

---

Object: Registrant Member Since Date  
 Type: Date  
 Description: This is the member since date of the registrant.  
 Select equivalent: SHIP\_CUS\_CURRENT\_MEMBERSHIP\_INFO.NATIONAL\_SINCE\_DATE  
 Where equivalent:

Qualification: dimension  
 List of values: 01n, editable, manual refresh, not exportable  
 Security access level: 0  
 Can be used: in result, in condition, in sort  
 Object status: show

---

Object: Registrant Chapter 1  
 Type: Character  
 Description: This is the first chapter that the registrant.is a member of.

Select equivalent: SHIP\_CUS\_CURRENT\_MEMBERSHIP\_INFO.CHAPTER\_DESCR  
Where equivalent:

Qualification: dimension  
List of values: 01o, editable, manual refresh, not exportable  
Security access level: 0  
Can be used: in result, in condition, in sort  
Object status: show

---

Object: **Registrant Chapter 2**  
Type: Character  
Description: This is the second chapter that the registrant is a member of.  
Select equivalent: SHIP\_CUS\_CURRENT\_MEMBERSHIP\_INFO.CHAPTER2\_DESCR  
Where equivalent:

Qualification: dimension  
List of values: 01p, editable, manual refresh, not exportable  
Security access level: 0  
Can be used: in result, in condition, in sort  
Object status: show

---

Object: **Registrant Section 1**  
Type: Character  
Description: This is the first section that the registrant is a member of.  
Select equivalent: SHIP\_CUS\_CURRENT\_MEMBERSHIP\_INFO.SECTION\_DESCR  
Where equivalent:

Qualification: dimension  
List of values: 01q, editable, manual refresh, not exportable  
Security access level: 0  
Can be used: in result, in condition, in sort  
Object status: show

---

Object: **Registrant Section 2**  
Type: Character  
Description: This is the second chapter that the registrant is a member of.  
Select equivalent: SHIP\_CUS\_CURRENT\_MEMBERSHIP\_INFO.SECTION2\_DESCR  
Where equivalent:

Qualification: dimension  
List of values: 08w, editable, manual refresh, not exportable  
Security access level: 0  
Can be used: in result, in condition, in sort

Object status: show

Class:	Registrant Name Components
Description:	

Object: Registrant Label Name  
 Type: Character  
 Description: This is the label name of the registrant.  
 Select equivalent: SHIP\_CUSTOMER.LABEL\_NAME  
 Where equivalent:

Qualification: dimension  
 List of values: 01r, editable, manual refresh, not exportable  
 Security access level: 0  
 Can be used: in result, in condition, in sort  
 Object status: show

---

Object: Registrant Last First Name  
 Type: Character  
 Description: This is the concatenation  
 of the last name and first  
 name of the registrant.  
 Select equivalent: SHIP\_CUSTOMER.LAST\_FIRST\_NAME  
 Where equivalent:

Qualification: dimension  
 List of values: 01s, editable, manual refresh, not exportable  
 Security access level: 0  
 Can be used: in result, in condition, in sort  
 Object status: show

---

Object: Registrant Last Name  
 Type: Character  
 Description: This is the last name of the registrant.  
 Select equivalent: SHIP\_CUSTOMER.LAST\_NAME  
 Where equivalent:

Qualification: dimension  
 List of values: 01t, editable, manual refresh, not exportable  
 Security access level: 0  
 Can be used: in result, in condition, in sort  
 Object status: show

---

Object: **Registrant First Name**  
Type: Character  
Description: This is the first name of the registrant.  
Select equivalent: SHIP\_CUSTOMER.FIRST\_NAME  
Where equivalent:  
  
Qualification: dimension  
List of values: 01u, editable, manual refresh, not exportable  
Security access level: 0  
Can be used: in result, in condition, in sort  
Object status: show

---

Object: **Registrant Name Prefix**  
Type: Character  
Description: This is the name prefix of the registrant.  
Select equivalent: SHIP\_CUSTOMER.NAME\_PREFIX  
Where equivalent:  
  
Qualification: dimension  
List of values: 01v, editable, manual refresh, not exportable  
Security access level: 0  
Can be used: in result, in condition, in sort  
Object status: show

---

Object: **Registrant Suffix**  
Type: Character  
Description: This is the name suffix of the registrant.  
Select equivalent: SHIP\_CUSTOMER.NAME\_SUFFIX  
Where equivalent:  
  
Qualification: dimension  
List of values: 01w, editable, manual refresh, not exportable  
Security access level: 0  
Can be used: in result, in condition, in sort  
Object status: show

---

Object: **Registrant Professional Credentials**  
Type: Character  
Description: These are the professional credentials of the registrant.  
Select equivalent: SHIP\_CUSTOMER.NAME\_CREDENTIALS  
Where equivalent:

---

Qualification: dimension  
 List of values: 08x, editable, manual refresh, not exportable  
 Security access level: 0  
 Can be used: in result, in condition, in sort  
 Object status: show

---

Object: Registrant Record Type  
 Type: Character  
 Description:

Select equivalent: SHIP\_CUSTOMER.RECORD\_TYPE  
 Where equivalent:

Qualification: dimension  
 List of values: 0th, editable, manual refresh, not exportable  
 Security access level: 0  
 Can be used: in result, in condition, in sort  
 Object status: show

Class: Registrant Primary Employer
Description:

Object: Registrant Employee Relationship Code  
 Type: Character  
 Description: This is the registrant employee relationship code.  
 Select equivalent: SHIP\_CUS\_PRIMARY\_EMPLOYMENT.RELATIONSHIP\_CODE  
 Where equivalent:

Qualification: dimension  
 List of values: 01x, editable, manual refresh, not exportable  
 Security access level: 0  
 Can be used: in result, in condition, in sort  
 Object status: show

---

Object: Employer Reciprocal Code  
 Type: Character  
 Description: This is the registrant's employer's relationship reciprocal code.  
 Select equivalent: SHIP\_CUS\_PRIMARY\_EMPLOYMENT.RECIPROCAL\_CODE  
 Where equivalent:

Qualification: dimension  
 List of values: 01y, editable, manual refresh, not exportable  
 Security access level: 0

Can be used: in result, in condition, in sort  
 Object status: show

---

Object: Employer Master Customer ID  
 Type: Character  
 Description: This is the concatenation of the registrant's employer's master customer id and the sub customer id.  
 Select equivalent: SHIP\_CUS\_PRIMARY\_EMPLOYMENT.RELATED\_MASTER\_CUSTOMER\_ID

Where equivalent:

Qualification: dimension  
 List of values: 020, editable, manual refresh, not exportable  
 Security access level: 0  
 Can be used: in result, in condition, in sort  
 Object status: show

---

Object: Employer Sub Customer ID  
 Type: Number  
 Description: This is the master customer id of the registrant's employer.  
 Select equivalent: SHIP\_CUS\_PRIMARY\_EMPLOYMENT.RELATED\_SUB\_CUSTOMER\_ID  
 Where equivalent:

Qualification: dimension  
 List of values: 021, editable, manual refresh, not exportable  
 Security access level: 0  
 Can be used: in result, in condition, in sort  
 Object status: show

---

Object: Employer Customer ID  
 Type: Character  
 Description: This is the sub customer id of the registrant's employer.  
 Select equivalent: SHIP\_CUS\_PRIMARY\_EMPLOYMENT.RELATED\_CUS\_CusMastSubID  
 Where equivalent:

Qualification: dimension  
 List of values: 022, editable, manual refresh, not exportable  
 Security access level: 0  
 Can be used: in result, in condition, in sort  
 Object status: show

---



---

Object: Employer Label Name  
Type: Character  
Description: This is the label name of the registrant's employer.  
Select equivalent: SHIP\_CUS\_PRIMARY\_EMPLOYMENT.RELATED\_CUS\_LABEL\_NAME  
Where equivalent:

Qualification: dimension  
List of values: 023, editable, manual refresh, not exportable  
Security access level: 0  
Can be used: in result, in condition, in sort  
Object status: show

---

Object: Employer Customer Class Code  
Type: Character  
Description: This is the customer class code of the registrant's employer.  
Select equivalent: SHIP\_CUS\_PRIMARY\_EMPLOYMENT.RELATED\_CUS\_CUSTOMER\_CLASS\_CODE  
Where equivalent:

Qualification: dimension  
List of values: 024, editable, manual refresh, not exportable  
Security access level: 0  
Can be used: in result, in condition, in sort  
Object status: show

---

Object: Employer Customer Status Code  
Type: Character  
Description: This is the customer status code of the registrant's employer.  
Select equivalent: SHIP\_CUS\_PRIMARY\_EMPLOYMENT.RELATED\_CUS\_CUSTOMER\_STATUS\_CODE  
Where equivalent:

Qualification: dimension  
List of values: 025, editable, manual refresh, not exportable  
Security access level: 0  
Can be used: in result, in condition, in sort  
Object status: show

---

Object: Employer Primary Phone

---

Type: Character  
 Description: This is the primary phone of the registrant's employer.  
 Select equivalent: SHIP\_CUS\_PRIMARY\_EMPLOYMENT.RELATED\_CUS\_PRIMARY\_PHONE  
 Where equivalent:  
 Qualification: dimension  
 List of values: 026, editable, manual refresh, not exportable  
 Security access level: 0  
 Can be used: in result, in condition, in sort  
 Object status: show

---

Object: Employer Primary Fax  
 Type: Character  
 Description: This is the primary fax of the registrant's employer.  
 Select equivalent: SHIP\_CUS\_PRIMARY\_EMPLOYMENT.RELATED\_CUS\_PRIMARY\_FAX  
 Where equivalent:  
 Qualification: dimension  
 List of values: 027, editable, manual refresh, not exportable  
 Security access level: 0  
 Can be used: in result, in condition, in sort  
 Object status: show

---

Object: Employer Primary Email  
 Type: Character  
 Description: This is the primary email of the registrant's employer.  
 Select equivalent: SHIP\_CUS\_PRIMARY\_EMPLOYMENT.RELATED\_CUS\_PRIMARY\_EMAIL\_ADDRESS  
 Where equivalent:  
 Qualification: dimension  
 List of values: 028, editable, manual refresh, not exportable  
 Security access level: 0  
 Can be used: in result, in condition, in sort  
 Object status: show

---

Object: Employer Primary Address  
 Type: Character  
 Description: This is the primary address of the registrant's employer.  
 Select equivalent: SHIP\_CUS\_PRIMARY\_EMPLOYMENT.RELATED\_CUS\_PRIMARY\_ADDRESS

---

MENT.RELATED\_CUS\_ADDRES  
S\_LABEL

Where equivalent:

Qualification: dimension  
List of values: 08y, editable, manual refresh, not exportable  
Security access level: 0  
Can be used: in result, in condition, in sort  
Object status: show

Class:	<b>Registrant Employer Membership Info</b>
Description:	This class contains information about member's employer's membership.

Object: Primary Employer Member Type  
Type: Character  
Description: This is the type of registrant's primary employer's membership.  
Select equivalent: CUS\_CURRENT\_MEMBERSHIP\_  
INFO\_PRIMARY\_EMPLOYER.NA  
TIONAL\_LEVEL2

Where equivalent:

Qualification: dimension  
List of values: 16d, editable, automatic refresh, not exportable  
Security access level: 0  
Can be used: in result, in condition, in sort  
Object status: show

---

Object: Primary Employer's Membership Begin Date  
Type: Date  
Description: This is the begin date of the registrant's primary employer's membership.  
Select equivalent: CUS\_CURRENT\_MEMBERSHIP\_  
INFO\_PRIMARY\_EMPLOYER.CY  
CLE\_BEGIN\_DATE

Where equivalent:

Qualification: dimension  
List of values: 16e, editable, manual refresh, not exportable  
Security access level: 0  
Can be used: in result, in condition, in sort  
Object status: show

---

Object: Primary Employer's Membership End Date

Type: Date  
 Description: This is the end date of the registrant's primary employer's membership.  
 Select equivalent: CUS\_CURRENT\_MEMBERSHIP\_INFO\_PRIMARY\_EMPLOYER.CYCLE\_END\_DATE  
 Where equivalent:  
 Qualification: dimension  
 List of values: 16f, editable, manual refresh, not exportable  
 Security access level: 0  
 Can be used: in result, in condition, in sort  
 Object status: show

---

Object: Primary Employer's Membership Grace Date  
 Type: Date  
 Description: This is the grace date of registrant's primary employer's membership.  
 Select equivalent: CUS\_CURRENT\_MEMBERSHIP\_INFO\_PRIMARY\_EMPLOYER.GRACE\_DATE  
 Where equivalent:  
 Qualification: dimension  
 List of values: 16g, editable, manual refresh, not exportable  
 Security access level: 0  
 Can be used: in result, in condition, in sort  
 Object status: show

---

Object: Primary Employer's Membership Description  
 Type: Character  
 Description: This is the description of the registrant's primary employer's membership.  
 Select equivalent: CUS\_CURRENT\_MEMBERSHIP\_INFO\_PRIMARY\_EMPLOYER.NATIONAL\_DESCR  
 Where equivalent:  
 Qualification: dimension  
 List of values: 16h, editable, manual refresh, not exportable  
 Security access level: 0  
 Can be used: in result, in condition, in sort  
 Object status: show

---

---

**Object:** Primary Employer's Member Since Date  
**Type:** Date  
**Description:** This is the members since date of the registrants's primary employer's membership.  
**Select equivalent:** CUS\_CURRENT\_MEMBERSHIP\_INFO\_PRIMARY\_EMPLOYER.NATIONAL\_SINCE\_DATE  
**Where equivalent:**  
**Qualification:** dimension  
**List of values:** 16i, editable, manual refresh, not exportable  
**Security access level:** 0  
**Can be used:** in result, in condition, in sort  
**Object status:** show

---

**Object:** Primary Employer's Chapter 1  
**Type:** Character  
**Description:** This is the description of the registrant's primary employer's membership 1st chapter.  
**Select equivalent:** CUS\_CURRENT\_MEMBERSHIP\_INFO\_PRIMARY\_EMPLOYER.CHAPTER\_DESCR  
**Where equivalent:**  
**Qualification:** dimension  
**List of values:** 16j, editable, manual refresh, not exportable  
**Security access level:** 0  
**Can be used:** in result, in condition, in sort  
**Object status:** show

---

**Object:** Primary Employer's Chapter 2  
**Type:** Character  
**Description:** This is the description of the registrant's primary employer's membership 2nd chapter.  
**Select equivalent:** CUS\_CURRENT\_MEMBERSHIP\_INFO\_PRIMARY\_EMPLOYER.CH

---

## APTER2\_DESCR

Where equivalent:

Qualification: dimension  
 List of values: 16k, editable, manual refresh, not exportable  
 Security access level: 0  
 Can be used: in result, in condition, in sort  
 Object status: show

Object: Primary Employer's Section 1  
 Type: Character

Description: This is the description of  
 the registrant's primary  
 employer's membership 1st  
 section.

Select equivalent: CUS\_CURRENT\_MEMBERSHIP\_  
 INFO\_PRIMARY\_EMPLOYER.SE  
 CTION\_DESCR

Where equivalent:

Qualification: dimension  
 List of values: 16l, editable, manual refresh, not exportable  
 Security access level: 0  
 Can be used: in result, in condition, in sort  
 Object status: show

Object: Primary Employer's Section 2  
 Type: Character

Description: This is the description of  
 the registrant's primary  
 employer's membership 2nd  
 chapter.

Select equivalent: CUS\_CURRENT\_MEMBERSHIP\_  
 INFO\_PRIMARY\_EMPLOYER.SE  
 CTION2\_DESCR

Where equivalent:

Qualification: dimension  
 List of values: 16m, editable, manual refresh, not exportable  
 Security access level: 0  
 Can be used: in result, in condition, in sort  
 Object status: show

Class:	Registrant Demographics
--------	-------------------------

## Description:

**Object:** Registrant Customer Class Code  
**Type:** Character  
**Description:** This is the customer class code of the registrant.  
**Select equivalent:** SHIP\_CUSTOMER.CUSTOMER\_CLASS\_CODE  
**Where equivalent:**

**Qualification:** dimension  
**List of values:** 029, editable, manual refresh, not exportable  
**Security access level:** 0  
**Can be used:** in result, in condition, in sort  
**Object status:** show

---

**Object:** Registrant Customer Status Code  
**Type:** Character  
**Description:** This is the customer status code of the registrant.  
**Select equivalent:** SHIP\_CUSTOMER.CUSTOMER\_STATUS\_CODE  
**Where equivalent:**

**Qualification:** dimension  
**List of values:** 090, editable, manual refresh, not exportable  
**Security access level:** 0  
**Can be used:** in result, in condition, in sort  
**Object status:** show

---

**Object:** Registrant Customer Status Date  
**Type:** Date  
**Description:** This is the date when the customer status of the registrant last changed.  
**Select equivalent:** SHIP\_CUSTOMER.CUSTOMER\_STATUS\_DATE  
**Where equivalent:**

**Qualification:** dimension  
**List of values:** 02a, editable, manual refresh, not exportable  
**Security access level:** 0  
**Can be used:** in result, in condition, in sort  
**Object status:** show

---

**Object:** Registrant Primary Job Title  
**Type:** Character

---

Description: This is the primary job title of the registrant.  
 Select equivalent: SHIP\_CUSTOMER.PRIMARY\_JOB\_TITLE  
 Where equivalent:

Qualification: dimension  
 List of values: 02b, editable, manual refresh, not exportable  
 Security access level: 0  
 Can be used: in result, in condition, in sort  
 Object status: show

---

Object: **Registrant Job Function Code**  
 Type: Character  
 Description: This is the primary job function of the registrant.  
 Select equivalent: SHIP\_CUSTOMER.JOB\_FUNCTION\_CODE  
 Where equivalent:

Qualification: dimension  
 List of values: 02c, editable, manual refresh, not exportable  
 Security access level: 0  
 Can be used: in result, in condition, in sort  
 Object status: show

---

Object: **Registrant Gender Code**  
 Type: Character  
 Description: This is the gender code of the registrant.  
 Select equivalent: SHIP\_CUSTOMER.GENDER\_CODE  
 Where equivalent:

Qualification: dimension  
 List of values: 02d, editable, manual refresh, not exportable  
 Security access level: 0  
 Can be used: in result, in condition, in sort  
 Object status: show

---

Object: **Registrant Ethnicity Code**  
 Type: Character  
 Description: This is the ethnicity code of the registrant.  
 Select equivalent: SHIP\_CUSTOMER.ETHNICITY\_CODE  
 Where equivalent:

Qualification: dimension  
 List of values: 02e, editable, manual refresh, not exportable  
 Security access level: 0

---



Can be used: in result, in condition, in sort  
 Object status: show

---

Object: **Registrant Birthdate**  
 Type: Date  
 Description: This is the birthdate of the registrant.  
 Select equivalent: SHIP\_CUSTOMER.BIRTH\_DATE  
 Where equivalent:

Qualification: dimension  
 List of values: 02f, editable, manual refresh, not exportable  
 Security access level: 0  
 Can be used: in result, in condition, in sort  
 Object status: show

---

Object: **Registrant Age**  
 Type: Number  
 Description: This is the age of the registrant.  
 Select equivalent: 

```
CASE WHEN SHIP_CUSTOMER.BIRTH_DATE IS NULL
      THEN 0
      ELSE( DATEDIFF
(YEAR, SHIP_CUSTOMER.BIR
TH_DATE, getdate()) -
      CASE
      WHEN 100 * MONTH(getdat
e()) + DAY(getdate()) < 1
00 * MONTH(SHIP_CUSTOMER
.BIRTH_DATE) + DAY(SHIP_
CUSTOMER.BIRTH_DATE)
      THEN 1
      ELSE 0
      END )
END
```

Where equivalent:

Qualification: dimension  
 List of values: 02g, editable, manual refresh, not exportable  
 Security access level: 0  
 Can be used: in result, in condition, in sort  
 Object status: show

Class:	<b>Registrant List Demographics</b>
Description:	

---

Object: List Demographic Code  
Type: Character  
Description: This is the list demographic code of the registrant  
Select equivalent: SHIP\_CUS\_DEMOGRAPHIC\_CO  
DE\_DESCR\_VW.DEMOGRAPHIC\_CODE  
Where equivalent:  
Qualification: dimension  
List of values: no  
Security access level: 0  
Can be used: in result, in condition, in sort  
Object status: show

---

Object: List Demographic Code Description  
Type: Character  
Description: This is the description of the list demographic code of the registrant.  
Select equivalent: SHIP\_CUS\_DEMOGRAPHIC\_CO  
DE\_DESCR\_VW.DEMOGRAPHIC\_CODE\_DESCR  
Where equivalent:  
Qualification: dimension  
List of values: no  
Security access level: 0  
Can be used: in result, in condition, in sort  
Object status: show

---

Object: List Demographic Subcode  
Type: Character  
Description: This is the description of the list demographic subcode of the registrant.  
Select equivalent: SHIP\_CUS\_DEMOGRAPHIC\_CO  
DE\_DESCR\_VW.DEMOGRAPHIC\_SUBCODE  
Where equivalent:  
Qualification: dimension  
List of values: no  
Security access level: 0  
Can be used: in result, in condition, in sort

---

Object status: show

---

Object: List Demographic Subcode Description

Type: Character

Description: This is the description of  
the list demographic subcode of the registrant.

Select equivalent: SHIP\_CUS\_DEMOGRAPHIC\_CO  
DE\_DESCR\_VW.DEMOGRAPHIC  
\_SUBCODE\_DESCR

Where equivalent:

Qualification: dimension

List of values: no

Security access level: 0

Can be used: in result, in condition, in sort

Object status: show

---

Object: List Demographic Begin Date

Type: Date

Description: This is the begin date of the list demographics of the registrant.

Select equivalent: SHIP\_CUS\_DEMOGRAPHIC\_CODE\_DESCR\_VW.USER\_D1

Where equivalent:

Qualification: dimension

List of values: no

Security access level: 0

Can be used: in result, in condition, in sort

Object status: show

---

Object: List Demographic End Date

Type: Date

Description: This is the end date of the list demographics of the registrant.

Select equivalent: SHIP\_CUS\_DEMOGRAPHIC\_CODE\_DESCR\_VW.USER\_D2

Where equivalent:

Qualification: dimension

List of values: no

Security access level: 0

Can be used: in result, in condition, in sort

Object status: show

Class:	Registrant Specialty
--------	----------------------

## Description:

**Object:** Registrant Specialty Code  
**Type:** Character  
**Description:** This is the specialty of the registrant.  
**Select equivalent:** SHIP\_CUS\_SPECIALTY.CUS\_SPECIALTY\_CODE  
**Where equivalent:**

**Qualification:** dimension  
**List of values:** 02n, editable, manual refresh, not exportable  
**Security access level:** 0  
**Can be used:** in result, in condition, in sort  
**Object status:** show

---

**Object:** Registrant Specialty Description  
**Type:** Character  
**Description:** This is the description of the specialty of the registrant.  
**Select equivalent:** SHIP\_CUS\_SPECIALTY.COMMENTS  
**Where equivalent:**

**Qualification:** dimension  
**List of values:** 02o, editable, manual refresh, not exportable  
**Security access level:** 0  
**Can be used:** in result, in condition, in sort  
**Object status:** show

---

**Object:** Registrant Specialty Level Code  
**Type:** Character  
**Description:** This is the description of the specialty level code of the member.  
**Select equivalent:** SHIP\_CUS\_SPECIALTY.SPECIALTY\_STATUS\_CODE  
**Where equivalent:**

**Qualification:** dimension  
**List of values:** 02p, editable, manual refresh, not exportable  
**Security access level:** 0  
**Can be used:** in result, in condition, in sort  
**Object status:** show

---

**Object:** Registrant Specialty Level Description  
**Type:** Character  
**Description:** This is the description of the specialty level code of the member.  
**Select equivalent:** SHIP\_CUS\_SPECIALTY.SPECIALTY\_STATUS\_CODE

---

Where equivalent:

Qualification: dimension  
 List of values: 02q, editable, manual refresh, not exportable  
 Security access level: 0  
 Can be used: in result, in condition, in sort  
 Object status: show

Class:	All Registrant Relationships
Description:	

Object: Related Customer Full Name  
 Type: Character  
 Description: This is the full name of the related customer.  
 Select equivalent: Cus\_Relationship\_Related\_  
 Cus\_Info\_All\_Relationships  
 .RELATED\_CUS\_LABEL\_NAME

Where equivalent:

Qualification: dimension  
 List of values: no  
 Security access level: 0  
 Can be used: in result, in condition, in sort  
 Object status: show

Object: Related Customer Last First Name  
 Type: Character  
 Description: This is the concatenation  
 of the last name and first  
 name of the related custo  
 mer.  
 Select equivalent: Cus\_Relationship\_Related\_  
 Cus\_Info\_All\_Relationships  
 .RELATED\_CUS\_LAST\_FIRST\_  
 NAME

Where equivalent:

Qualification: dimension  
 List of values: no  
 Security access level: 0  
 Can be used: in result, in condition, in sort  
 Object status: show

---

Object: Related Customer Home Phone  
Type: Character  
Description: This is the home phone number of the related customer.  
Select equivalent: Cus\_Relationship\_Related\_  
Cus\_Info\_All\_Relationships  
.RELATED\_CUS\_HOME\_PHONE

Where equivalent:

Qualification: dimension  
List of values: 14c, editable, manual refresh, not exportable  
Security access level: 0  
Can be used: in result, in condition, in sort  
Object status: show

---

Object: Related Customer Work Phone  
Type: Character  
Description: This is the work phone number of the related customer.  
Select equivalent: Cus\_Relationship\_Related\_  
Cus\_Info\_All\_Relationships  
.RELATED\_CUS\_WORK\_PHONE

Where equivalent:

Qualification: dimension  
List of values: 14d, editable, manual refresh, not exportable  
Security access level: 0  
Can be used: in result, in condition, in sort  
Object status: show

---

Object: Related Customer Primary Phone  
Type: Character  
Description: This is the primary phone number of the related customer.  
Select equivalent: Cus\_Relationship\_Related\_  
Cus\_Info\_All\_Relationships  
.RELATED\_CUS\_PRIMARY\_PHO  
NE

Where equivalent:

Qualification: dimension  
List of values: 14e, editable, manual refresh, not exportable  
Security access level: 0  
Can be used: in result, in condition, in sort  
Object status: show

---

---

**Object:** Related Customer Primary Fax  
**Type:** Character  
**Description:** This is the primary fax phone number of the related customer.  
**Select equivalent:** Cus\_Relationship\_Related\_  
Cus\_Info\_All\_Relationships  
.RELATED\_CUS\_PRIMARY\_FAX  
  
**Where equivalent:**  
  
**Qualification:** dimension  
**List of values:** 14f, editable, manual refresh, not exportable  
**Security access level:** 0  
**Can be used:** in result, in condition, in sort  
**Object status:** show

---

**Object:** Related Customer Primary Email Address  
**Type:** Character  
**Description:** This is the primary email address of the related customer.  
**Select equivalent:** Cus\_Relationship\_Related\_  
Cus\_Info\_All\_Relationships  
.RELATED\_CUS\_PRIMARY\_EMAIL\_ADDRESS  
  
**Where equivalent:**  
  
**Qualification:** dimension  
**List of values:** 14g, editable, manual refresh, not exportable  
**Security access level:** 0  
**Can be used:** in result, in condition, in sort  
**Object status:** show

---

**Object:** Related Customer Class Code  
**Type:** Character  
**Description:** This is the customer class code of the related customer.  
**Select equivalent:** Cus\_Relationship\_Related\_  
Cus\_Info\_All\_Relationships  
.RELATED\_CUS\_CUSTOMER\_CLASS\_CODE  
  
**Where equivalent:**  
  
**Qualification:** dimension  
**List of values:** 0ym, editable, automatic refresh, not exportable  
**Security access level:** 0  
**Can be used:** in result, in condition, in sort  
**Object status:** show

---

---

**Object:** Related Customer Record Type  
**Type:** Character  
**Description:** This is the record type of the related customer.  
**Select equivalent:** Cus\_Relationship\_Related\_  
 Cus\_Info\_All\_Relationships  
 .RELATED\_CUS\_RECORD\_TYPE  
**Where equivalent:**  
  
**Qualification:** dimension  
**List of values:** 0yn, editable, automatic refresh, not exportable  
**Security access level:** 0  
**Can be used:** in result, in condition, in sort  
**Object status:** show

---

**Object:** Relationship Code  
**Type:** Character  
**Description:** This is the relationship code of the parent company.  
**Select equivalent:** Cus\_Relationship\_Related\_  
 Cus\_Info\_All\_Relationships  
 .RELATIONSHIP\_CODE  
**Where equivalent:**  
  
**Qualification:** dimension  
**List of values:** 0yo, editable, automatic refresh, not exportable  
**Security access level:** 0  
**Can be used:** in result, in condition, in sort  
**Object status:** show

---

**Object:** Related Customer Customer ID  
**Type:** Character  
**Description:** This is the concatenation  
 of the master customer id  
 and sub customer id of the  
 parent company.  
**Select equivalent:** Cus\_Relationship\_Related\_  
 Cus\_Info\_All\_Relationships  
 .RELATED\_CUS\_CusMastSubl  
 D  
**Where equivalent:**  
  
**Qualification:** dimension  
**List of values:** no  
**Security access level:** 0

---



Can be used: in result, in condition, in sort  
 Object status: show

---

Object: Related Customer Master Customer ID  
 Type: Character  
 Description: This is the master customer id of the parent company.  
 Select equivalent: Cus\_Relationship\_Related\_  
 Cus\_Info\_All\_Relationships  
 .RELATED\_MASTER\_CUSTOME  
 R\_ID

Where equivalent:

Qualification: dimension  
 List of values: no  
 Security access level: 0  
 Can be used: in result, in condition, in sort  
 Object status: show

---

Object: Related Customer Sub Customer ID  
 Type: Number  
 Description: This is the sub customer id of the parent company.  
 Select equivalent: Cus\_Relationship\_Related\_  
 Cus\_Info\_All\_Relationships  
 .RELATED\_SUB\_CUSTOMER\_I  
 D

Where equivalent:

Qualification: dimension  
 List of values: no  
 Security access level: 0  
 Can be used: in result, in condition, in sort  
 Object status: show

---

Object: Related Customer Reciprocal Code  
 Type: Character  
 Description: This is the reciprocal relationship code for the parent company.  
 Select equivalent: Cus\_Relationship\_Related\_  
 Cus\_Info\_All\_Relationships  
 .RECIPROCAL\_CODE

Where equivalent:

Qualification: dimension  
 List of values: 0ys, editable, automatic refresh, not exportable

---

Security access level: 0  
 Can be used: in result, in condition, in sort  
 Object status: show

---

Object: **Related Customer Begin Date**  
 Type: Date  
 Description: This is the begin date of the parent/subsidiary relationship.  
 Select equivalent: Cus\_Relationship\_Related\_Cus\_Info\_All\_Relationships.BEGIN\_DATE  
 Where equivalent:

Qualification: dimension  
 List of values: no  
 Security access level: 0  
 Can be used: in result, in condition, in sort  
 Object status: show

---

Object: **Related Customer End Date**  
 Type: Date  
 Description: This is the end date of the parent/subsidiary relationship.  
 Select equivalent: Cus\_Relationship\_Related\_Cus\_Info\_All\_Relationships.END\_DATE  
 Where equivalent:

Qualification: dimension  
 List of values: no  
 Security access level: 0  
 Can be used: in result, in condition, in sort  
 Object status: show

---

Object: **Relationship Type Code**  
 Type: Character  
 Description: This is the record type of the related customer.  
 Select equivalent: Cus\_Relationship\_Related\_  
 Cus\_Info\_All\_Relationships  
 .RELATIONSHIP\_TYPE

Where equivalent:

Qualification: dimension  
 List of values: 0yv, editable, automatic refresh, not exportable  
 Security access level: 0  
 Can be used: in result, in condition, in sort  
 Object status: show

---

---

**Object:** Relationship Type Description  
**Type:** Character  
**Description:** This is the description of the relationship type code for the related customer.  
**Select equivalent:** Cus\_Relationship\_Related\_Cus\_Info\_All\_Relationships.RELATIONSHIP\_TYPE\_DESCR  
**Where equivalent:**  
**Qualification:** dimension  
**List of values:** no  
**Security access level:** 0  
**Can be used:** in result, in condition, in sort  
**Object status:** show

---

**Object:** Relationship Type Sort Order  
**Type:** Number  
**Description:** This is the sort order of the relationship type for the related customer.  
**Select equivalent:** Cus\_Relationship\_Related\_Cus\_Info\_All\_Relationships.RELATIONSHIP\_TYPE\_DISPLAY\_ORDER  
**Where equivalent:**  
**Qualification:** dimension  
**List of values:** no  
**Security access level:** 0  
**Can be used:** in result, in condition, in sort  
**Object status:** show

---

**Object:** Hierarchical Relationship Flag  
**Type:** Character  
**Description:** This indicates if the relationship is hierarchical.  
**Select equivalent:** Cus\_Relationship\_Related\_Cus\_Info\_All\_Relationships.HIERARCHICAL\_FLAG  
**Where equivalent:**  
**Qualification:** dimension  
**List of values:** no

---

Security access level: 0  
 Can be used: in result, in condition, in sort  
 Object status: show

---

Object: Employment Relationship Flag  
 Type: Character  
 Description: This indicates if the relationship is an employment relationship.  
 Select equivalent: Cus\_Relationship\_Related\_  
 Cus\_Info\_All\_Relationships  
 .EMPLOYMENT\_FLAG

Where equivalent:

Qualification: dimension  
 List of values: no  
 Security access level: 0  
 Can be used: in result, in condition, in sort  
 Object status: show

---

Object: Primary Employer Relationship Flag  
 Type: Character  
 Description: This indicates if the employer is a primary employer.  
 Select equivalent: Cus\_Relationship\_Related\_  
 Cus\_Info\_All\_Relationships  
 .PRIMARY\_EMPLOYER\_FLAG

Where equivalent:

Qualification: dimension  
 List of values: no  
 Security access level: 0  
 Can be used: in result, in condition, in sort  
 Object status: show

---

Object: Full-Time Employment Flag  
 Type: Character  
 Description: This indicates if the employment is full time.  
 Select equivalent: Cus\_Relationship\_Related\_  
 Cus\_Info\_All\_Relationships  
 .FULL\_TIME\_FLAG

Where equivalent:

Qualification: dimension  
 List of values: no  
 Security access level: 0

---

Can be used: in result, in condition, in sort  
 Object status: show

---

Object: Employment Job Function Code  
 Type: Character  
 Description: This is the job function code of the related customer.  
 Select equivalent: Cus\_Relationship\_Related\_  
 Cus\_Info\_All\_Relationships  
 .RELATIONSHIP\_JOB\_FUNCTI  
 ON\_CODE

Where equivalent:

Qualification: dimension  
 List of values: 103, editable, automatic refresh, not exportable  
 Security access level: 0  
 Can be used: in result, in condition, in sort  
 Object status: show

---

Object: Employment Supervisor Name  
 Type: Character  
 Description: This is the employment supervisor's name.  
 Select equivalent: Cus\_Relationship\_Related\_  
 Cus\_Info\_All\_Relationships  
 .SUPERVISOR\_NAME

Where equivalent:

Qualification: dimension  
 List of values: no  
 Security access level: 0  
 Can be used: in result, in condition, in sort  
 Object status: show

---

Object: Primary Contact Relationship Flag  
 Type: Character  
 Description: This indicates if the contact is a primary contact.  
 Select equivalent: Cus\_Relationship\_Related\_  
 Cus\_Info\_All\_Relationships  
 .PRIMARY\_CONTACT\_FLAG

Where equivalent:

Qualification: dimension  
 List of values: no  
 Security access level: 0

---

Can be used: in result, in condition, in sort  
 Object status: show

Class:	Registrant Mailing Address
Description:	

Object: Registrant Address ID  
 Type: Number  
 Description: This is the ahip to customer's address id.  
 Select equivalent: SHIP\_CUS\_ADDRESS\_DETAIL.CUS\_ADDRESS\_ID  
 Where equivalent:

Qualification: dimension  
 List of values: 02r, editable, manual refresh, not exportable  
 Security access level: 0  
 Can be used: in result, in condition, in sort  
 Object status: show

---

Object: Registrant Address Type Code  
 Type: Character  
 Description: This is the address type of the registrant's mailing address.  
 Select equivalent: SHIP\_CUS\_ADDRESS\_DETAIL.ADDRESS\_TYPE\_CODE  
 Where equivalent:

Qualification: dimension  
 List of values: 02s, editable, manual refresh, not exportable  
 Security access level: 0  
 Can be used: in result, in condition, in sort  
 Object status: show

---

Object: Registrant Address Line 1  
 Type: Character  
 Description: This is the address line 1 of the registrant's mailing address.  
 Select equivalent: SHIP\_CUS\_ADDRESS.ADDRESS\_1  
 Where equivalent:

Qualification: dimension  
 List of values: 02t, editable, manual refresh, not exportable  
 Security access level: 0  
 Can be used: in result, in condition, in sort  
 Object status: show

---

---

Object: Registrant Address Line 2  
Type: Character  
Description: This is the address line 2 of the registrant's mailing address.  
Select equivalent: SHIP\_CUS\_ADDRESS.ADDRESS\_2  
Where equivalent:

Qualification: dimension  
List of values: 02u, editable, manual refresh, not exportable  
Security access level: 0  
Can be used: in result, in condition, in sort  
Object status: show

---

Object: Registrant Address Line 3  
Type: Character  
Description: This is the address line 3 of the registrant's mailing address.  
Select equivalent: SHIP\_CUS\_ADDRESS.ADDRESS\_3  
Where equivalent:

Qualification: dimension  
List of values: 02v, editable, manual refresh, not exportable  
Security access level: 0  
Can be used: in result, in condition, in sort  
Object status: show

---

Object: Registrant Address Line 4  
Type: Character  
Description: This is the address line 4 of the registrant's mailing address.  
Select equivalent: SHIP\_CUS\_ADDRESS.ADDRESS\_4  
Where equivalent:

Qualification: dimension  
List of values: 02w, editable, manual refresh, not exportable  
Security access level: 0  
Can be used: in result, in condition, in sort  
Object status: show

---

Object: Registrant City  
Type: Character  
Description: This is the city of the registrant's mailing address.  
Select equivalent: SHIP\_CUS\_ADDRESS.CITY  
Where equivalent:

Qualification: dimension

List of values: 02x, editable, manual refresh, not exportable  
 Security access level: 0  
 Can be used: in result, in condition, in sort  
 Object status: show

---

Object: **Registrant State**  
 Type: Character  
 Description: This is the state of the registrant's mailing address.  
 Select equivalent: SHIP\_CUS\_ADDRESS.STATE  
 Where equivalent:

Qualification: dimension  
 List of values: 02y, editable, manual refresh, not exportable  
 Security access level: 0  
 Can be used: in result, in condition, in sort  
 Object status: show

---

Object: **Registrant State Description**  
 Type: Character  
 Description: This is the state code description for the registrant's mailing address.  
 Select equivalent: APP\_STATE.STATE\_DESCR  
 Where equivalent:

Qualification: dimension  
 List of values: 19s, editable, manual refresh, not exportable  
 Security access level: 0  
 Can be used: in result, in condition, in sort  
 Object status: show

---

Object: **Registrant Zip**  
 Type: Character  
 Description: This is the zip of the registrant's mailing address.  
 Select equivalent: substring(SHIP\_CUS\_ADDRESS.POSTAL\_CODE,1,5)  
 Where equivalent:

Qualification: dimension  
 List of values: 030, editable, manual refresh, not exportable  
 Security access level: 0  
 Can be used: in result, in condition, in sort  
 Object status: show

---

Object: **Registrant Country Code**

---



---

Type: Character  
 Description: This is the country code of the registrant's mailing address.  
 Select equivalent: SHIP\_CUS\_ADDRESS.COUNTRY\_CODE  
 Where equivalent:

Qualification: dimension  
 List of values: 031, editable, manual refresh, not exportable  
 Security access level: 0  
 Can be used: in result, in condition, in sort  
 Object status: show

---

Object: Registrant Country Description  
 Type: Character  
 Description: This is the description of the registrant's mailing address.  
 Select equivalent: SHIP\_CUS\_ADDRESS.COUNTRY\_DESCR  
 Where equivalent:

Qualification: dimension  
 List of values: 032, editable, manual refresh, not exportable  
 Security access level: 0  
 Can be used: in result, in condition, in sort  
 Object status: show

---

Object: Registrant Full Address  
 Type: Character  
 Description: This is the registrant's mailing address.  
 Select equivalent: SHIP\_CUS\_ADDRESS\_DETAIL.  
 FORMATTED\_DETAIL + SHIP\_  
 CUS\_ADDRESS.FORMATTED\_A  
 DDRESS

Where equivalent:

Qualification: dimension  
 List of values: 091, editable, manual refresh, not exportable  
 Security access level: 0  
 Can be used: in result, in condition, in sort  
 Object status: show

---

Object: Registrant Formatted City State Zip  
 Type: Character  
 Description: This is the registrant's Formatted City State Zip.  
 Select equivalent: SHIP\_CUS\_ADDRESS.FORMATTED\_CITY\_STATE\_POSTAL  
 Where equivalent:

---

Qualification: dimension  
 List of values: 1h3, editable, manual refresh, not exportable  
 Security access level: 0  
 Can be used: in result, in condition, in sort  
 Object status: show

---

Object: Registrant Directory Address Priority  
 Type: Number  
 Description: Identifies the priority of the registrants directory address.  
 Select equivalent: SHIP\_CUS\_ADDRESS\_DETAIL.DIRECTORY\_PRIORITY  
 Where equivalent:

Qualification: dimension  
 List of values: 1h7, editable, manual refresh, not exportable  
 Security access level: 0  
 Can be used: in result, in condition, in sort  
 Object status: show

Class: Registrant Communication Info Description:
------------------------------------------------------

Object: Registrant Primary Fax  
 Type: Character  
 Description: This is the primary fax of the registrant.  
 Select equivalent: SHIP\_CUSTOMER.PRIMARY\_FAX  
 Where equivalent:

Qualification: dimension  
 List of values: 033, editable, manual refresh, not exportable  
 Security access level: 0  
 Can be used: in result, in condition, in sort  
 Object status: show

---

Object: Registrant Primary Phone  
 Type: Character  
 Description: This is the primary phone of the registrant.  
 Select equivalent: SHIP\_CUSTOMER.PRIMARY\_PHONE  
 Where equivalent:

Qualification: dimension  
 List of values: 034, editable, manual refresh, not exportable  
 Security access level: 0

Can be used: in result, in condition, in sort  
 Object status: show

---

Object: **Registrant Primary Email Address**  
 Type: Character  
 Description: This is the primary email address of the registrant.  
 Select equivalent: SHIP\_CUSTOMER.PRIMARY\_EMAIL\_ADDRESS  
 Where equivalent:

Qualification: dimension  
 List of values: 035, editable, manual refresh, not exportable  
 Security access level: 0  
 Can be used: in result, in condition, in sort  
 Object status: show

Class:	<b>Registrant Communication Rules</b>
Description:	

Object: **Registrant Allow Phone?**  
 Type: Character  
 Description: This indicates if the registrant allows any phone solicitation.  
 Select equivalent: SHIP\_CUSTOMER.ALLOW\_PHONE\_FLAG  
 Where equivalent:

Qualification: dimension  
 List of values: 036, editable, manual refresh, not exportable  
 Security access level: 0  
 Can be used: in result, in condition, in sort  
 Object status: show

---

Object: **Registrant Allow Fax?**  
 Type: Character  
 Description: This indicates if the registrant allows any fax solicitation.  
 Select equivalent: SHIP\_CUSTOMER.ALLOW\_FAX\_FLAG  
 Where equivalent:

Qualification: dimension  
 List of values: 037, editable, manual refresh, not exportable  
 Security access level: 0  
 Can be used: in result, in condition, in sort  
 Object status: show

---

---

Object: Registrant Allow Label Sales?  
Type: Character  
Description: This indicates if the registrant allows the organization to sell their name.  
Select equivalent: SHIP\_CUSTOMER.ALLOW\_LABEL\_SALES\_FLAG  
Where equivalent:  
  
Qualification: dimension  
List of values: 038, editable, manual refresh, not exportable  
Security access level: 0  
Can be used: in result, in condition, in sort  
Object status: show

---

Object: Registrant Allow Solicitation?  
Type: Character  
Description: This indicates if the registrant allows any type of solicitation.  
Select equivalent: SHIP\_CUSTOMER.ALLOW\_SOLICITATION\_FLAG  
Where equivalent:  
  
Qualification: dimension  
List of values: 039, editable, manual refresh, not exportable  
Security access level: 0  
Can be used: in result, in condition, in sort  
Object status: show

---

Object: Registrant Allow Internal Mail?  
Type: Character  
Description: This indicates if the registrant allows any internal mail.  
Select equivalent: SHIP\_CUSTOMER.ALLOW\_INTERNAL\_MAIL\_FLAG  
Where equivalent:  
  
Qualification: dimension  
List of values: 03a, editable, manual refresh, not exportable  
Security access level: 0  
Can be used: in result, in condition, in sort  
Object status: show

---

Object: Registrant Publish Primary Phone?  
Type: Character  
Description: This indicates if the registrant allows publishing of their primary phone num

---

ber.  
 Select equivalent: SHIP\_CUSTOMER.PUBLISH\_PRIMARY\_PHONE\_FLAG  
 Where equivalent:

Qualification: dimension  
 List of values: 03b, editable, manual refresh, not exportable  
 Security access level: 0  
 Can be used: in result, in condition, in sort  
 Object status: show

---

Object: Registrant Publish Primary Email?  
 Type: Character  
 Description: This indicates if the registrant allows publishing of their primary email address.  
 Select equivalent: SHIP\_CUSTOMER.PUBLISH\_PRIMARY\_EMAIL\_FLAG  
 Where equivalent:

Qualification: dimension  
 List of values: 03c, editable, manual refresh, not exportable  
 Security access level: 0  
 Can be used: in result, in condition, in sort  
 Object status: show

---

Object: Registrant Publish Primary Fax?  
 Type: Character  
 Description: This indicates if the registrant allows publishing of their primary fax number.  
 Select equivalent: SHIP\_CUSTOMER.PUBLISH\_PRIMARY\_FAX\_FLAG  
 Where equivalent:

Qualification: dimension  
 List of values: 03d, editable, manual refresh, not exportable  
 Security access level: 0  
 Can be used: in result, in condition, in sort  
 Object status: show

---

Object: Registrant Publish Home Phone?  
 Type: Character  
 Description: This indicates if the regi

strant allows publishing o  
 f their primary home phon  
 e number.  
 Select equivalent: SHIP\_CUSTOMER.PUBLISH\_HOME\_PHONE\_FLAG  
 Where equivalent:  
 Qualification: dimension  
 List of values: 03e, editable, manual refresh, not exportable  
 Security access level: 0  
 Can be used: in result, in condition, in sort  
 Object status: show

---

Object: Registrant Publish Work Phone  
 Type: Character  
 Description: This indicates if the regi  
 strant allows publishing o  
 f their work phone number  
 .  
 Select equivalent: SHIP\_CUSTOMER.PUBLISH\_WORK\_PHONE\_FLAG  
 Where equivalent:  
 Qualification: dimension  
 List of values: 092, editable, manual refresh, not exportable  
 Security access level: 0  
 Can be used: in result, in condition, in sort  
 Object status: show

---

Object: Registrant Include in Directory?  
 Type: Character  
 Description: Identifies the include in directory flag for the registrant.  
 Select equivalent: SHIP\_CUSTOMER.INCLUDE\_IN\_DIRECTORY\_FLAG  
 Where equivalent:  
 Qualification: dimension  
 List of values: 1h5, editable, manual refresh, not exportable  
 Security access level: 0  
 Can be used: in result, in condition, in sort  
 Object status: show

Class:	Registrant Creation & Modification Info
Description:	

Object: Registrant Creation Date

---

Type: Date  
 Description: This is the date when the registrant record was created.  
 Select equivalent: SHIP\_CUSTOMER.ADDDATE  
 Where equivalent:

Qualification: dimension  
 List of values: 15b, editable, manual refresh, not exportable  
 Security access level: 0  
 Can be used: in result, in condition, in sort  
 Object status: show

---

Object: Registrant Creation User  
 Type: Character  
 Description: This is the user who created the registrant record.  
 Select equivalent: SHIP\_CUSTOMER.ADDOPER  
 Where equivalent:

Qualification: dimension  
 List of values: 15c, editable, manual refresh, not exportable  
 Security access level: 0  
 Can be used: in result, in condition, in sort  
 Object status: show

---

Object: Registrant Modification Date  
 Type: Date  
 Description: This is the date when the registrant record was last modified.  
 Select equivalent: SHIP\_CUSTOMER.ADDDATE  
 Where equivalent:

Qualification: dimension  
 List of values: 15d, editable, manual refresh, not exportable  
 Security access level: 0  
 Can be used: in result, in condition, in sort  
 Object status: show

---

Object: Registrant Modification User  
 Type: Character  
 Description: This is the user who last modified the registrant record.  
 Select equivalent: SHIP\_CUSTOMER.ADDOPER  
 Where equivalent:

Qualification: dimension  
 List of values: 15e, editable, manual refresh, not exportable

---

Security access level: 0  
 Can be used: in result, in condition, in sort  
 Object status: show

Class:	Bill Customer Info
Description:	

Object: Bill-Customer Customer ID  
 Type: Character  
 Description: This is the concatenation of the bill master customer id and bill sub customer id if the sub customer id is not 0, else it is the master customer id.

Select equivalent: `CASE WHEN BILL_CUSTOMER.SUB_CUSTOMER_ID = 0 THEN BILL_CUSTOMER.MASTER_CUSTOMER_ID ELSE BILL_CUSTOMER.MASTER_CUSTOMER_ID + '-' + CONVERT(CHAR, BILL_CUSTOMER.SUB_CUSTOMER_ID) END`

Where equivalent:

Qualification: dimension  
 List of values: 03f, editable, manual refresh, not exportable  
 Security access level: 0  
 Can be used: in result, in condition, in sort  
 Object status: show

---

Object: Bill-Customer Master Customer ID  
 Type: Character  
 Description: This is the master customer id of the bill customer.  
 Select equivalent: BILL\_CUSTOMER.MASTER\_CUSTOMER\_ID  
 Where equivalent:

Qualification: dimension  
 List of values: 03g, editable, manual refresh, not exportable  
 Security access level: 0  
 Can be used: in result, in condition, in sort  
 Object status: show

---



**Object:** Bill-Customer Sub Customer ID  
**Type:** Number  
**Description:** This is the sub customer id of the bill customer.  
**Select equivalent:** BILL\_CUSTOMER.SUB\_CUSTOMER\_ID  
**Where equivalent:**  
  
**Qualification:** dimension  
**List of values:** 03h, editable, manual refresh, not exportable  
**Security access level:** 0  
**Can be used:** in result, in condition, in sort  
**Object status:** show

<b>Class:</b> Bill Customer Membership Info <b>Description:</b>
--------------------------------------------------------------------

**Object:** Bill Customer Member Type  
**Type:** Character  
**Description:** This is the member type of the bill customer.  
**Select equivalent:** BILL\_CUS\_CURRENT\_MEMBERSHIP\_INFO.NATIONAL\_LEVEL2  
**Where equivalent:**  
  
**Qualification:** dimension  
**List of values:** 03i, editable, manual refresh, not exportable  
**Security access level:** 0  
**Can be used:** in result, in condition, in sort  
**Object status:** show

---

**Object:** Bill Customer Membership Begin Date  
**Type:** Date  
**Description:** This is the begin date of the membership of the bill customer.  
**Select equivalent:** BILL\_CUS\_CURRENT\_MEMBERSHIP\_INFO.CYCLE\_BEGIN\_DATE  
**Where equivalent:**  
  
**Qualification:** dimension  
**List of values:** 03j, editable, manual refresh, not exportable  
**Security access level:** 0  
**Can be used:** in result, in condition, in sort  
**Object status:** show

---

**Object:** Bill Customer Membership End Date  
**Type:** Date  
**Description:** This is the end date of the membership of the bill customer.  
**Select equivalent:** BILL\_CUS\_CURRENT\_MEMBERSHIP\_INFO.CYCLE\_END\_DATE

Where equivalent:

Qualification: dimension  
 List of values: 03k, editable, manual refresh, not exportable  
 Security access level: 0  
 Can be used: in result, in condition, in sort  
 Object status: show

---

Object: Bill Customer Membership Description  
 Type: Character  
 Description: This is the description of the membership of the bill customer.  
 Select equivalent: BILL\_CUS\_CURRENT\_MEMBERSHIP\_INFO.NATIONAL\_DESCR  
 Where equivalent:

Qualification: dimension  
 List of values: 03l, editable, manual refresh, not exportable  
 Security access level: 0  
 Can be used: in result, in condition, in sort  
 Object status: show

---

Object: Bill Customer Member Since Date  
 Type: Date  
 Description: This is the member since date of the membership of the bill customer.  
 Select equivalent: BILL\_CUS\_CURRENT\_MEMBERSHIP\_INFO.NATIONAL\_SINCE\_DATE  
 Where equivalent:

Qualification: dimension  
 List of values: 03m, editable, manual refresh, not exportable  
 Security access level: 0  
 Can be used: in result, in condition, in sort  
 Object status: show

---

Object: Bill Customer Chapter 1  
 Type: Character  
 Description: This is the first chapter that the bill customer is a member of.  
 Select equivalent: BILL\_CUS\_CURRENT\_MEMBERSHIP\_INFO.CHAPTER\_DESCR  
 Where equivalent:

Qualification: dimension  
 List of values: 03n, editable, manual refresh, not exportable  
 Security access level: 0

---

Can be used: in result, in condition, in sort  
 Object status: show

---

Object: **Bill Customer Chapter 2**  
 Type: Character  
 Description: This is the second chapter that the bill customer is a member of.  
 Select equivalent: BILL\_CUS\_CURRENT\_MEMBERSHIP\_INFO.CHAPTER2\_DESCR  
 Where equivalent:

Qualification: dimension  
 List of values: 03o, editable, manual refresh, not exportable  
 Security access level: 0  
 Can be used: in result, in condition, in sort  
 Object status: show

---

Object: **Bill Customer Section 1**  
 Type: Character  
 Description: This is the first section that the bill customer is a member of.  
 Select equivalent: BILL\_CUS\_CURRENT\_MEMBERSHIP\_INFO.SECTION\_DESCR  
 Where equivalent:

Qualification: dimension  
 List of values: 03p, editable, manual refresh, not exportable  
 Security access level: 0  
 Can be used: in result, in condition, in sort  
 Object status: show

---

Object: **Bill Customer Section 2**  
 Type: Character  
 Description: This is the second section that the bill customer is a member of.  
 Select equivalent: BILL\_CUS\_CURRENT\_MEMBERSHIP\_INFO.SECTION2\_DESCR  
 Where equivalent:

Qualification: dimension  
 List of values: 093, editable, manual refresh, not exportable  
 Security access level: 0  
 Can be used: in result, in condition, in sort  
 Object status: show

Class:	<b>Bill Customer Name Components</b>
Description:	

**Object:** Bill-Customer Label Name  
**Type:** Character  
**Description:** This is the label name of the bill customer.  
**Select equivalent:** BILL\_CUSTOMER.LABEL\_NAME  
**Where equivalent:**

**Qualification:** dimension  
**List of values:** 03q, editable, manual refresh, not exportable  
**Security access level:** 0  
**Can be used:** in result, in condition, in sort  
**Object status:** show

---

**Object:** Bill-Customer Last First Name  
**Type:** Character  
**Description:** This is the concatenation  
of the last name and first  
name of the bill customer

**Select equivalent:** BILL\_CUSTOMER.LAST\_FIRST\_NAME  
**Where equivalent:**

**Qualification:** dimension  
**List of values:** 03r, editable, manual refresh, not exportable  
**Security access level:** 0  
**Can be used:** in result, in condition, in sort  
**Object status:** show

---

**Object:** Bill-Customer Last Name  
**Type:** Character  
**Description:** This is the last name of the bill customer.  
**Select equivalent:** BILL\_CUSTOMER.LAST\_NAME  
**Where equivalent:**

**Qualification:** dimension  
**List of values:** 03s, editable, manual refresh, not exportable  
**Security access level:** 0  
**Can be used:** in result, in condition, in sort  
**Object status:** show

---

**Object:** Bill-Customer First Name  
**Type:** Character  
**Description:** This is the first name of the bill customer.  
**Select equivalent:** BILL\_CUSTOMER.FIRST\_NAME

Where equivalent:

Qualification: dimension  
 List of values: 03t, editable, manual refresh, not exportable  
 Security access level: 0  
 Can be used: in result, in condition, in sort  
 Object status: show

---

Object: **Bill-Customer Name Prefix**  
 Type: Character  
 Description: This is the name prefix of the bill customer.  
 Select equivalent: BILL\_CUSTOMER.NAME\_PREFIX  
 Where equivalent:

Qualification: dimension  
 List of values: 03u, editable, manual refresh, not exportable  
 Security access level: 0  
 Can be used: in result, in condition, in sort  
 Object status: show

---

Object: **Bill-Customer Suffix**  
 Type: Character  
 Description: This is the name suffix of the bill customer.  
 Select equivalent: BILL\_CUSTOMER.NAME\_SUFFIX  
 Where equivalent:

Qualification: dimension  
 List of values: 03v, editable, manual refresh, not exportable  
 Security access level: 0  
 Can be used: in result, in condition, in sort  
 Object status: show

---

Object: **Bill-Customer Professional Credentials**  
 Type: Character  
 Description: These are the professional credentials of the bill customer.  
 Select equivalent: BILL\_CUSTOMER.NAME\_CREDENTIALS  
 Where equivalent:

Qualification: dimension  
 List of values: 094, editable, manual refresh, not exportable  
 Security access level: 0  
 Can be used: in result, in condition, in sort  
 Object status: show

---

---

Object: Bill-Customer Record Type  
 Type: Character  
 Description:

Select equivalent: BILL\_CUSTOMER.RECORD\_TYPE  
 Where equivalent:

Qualification: dimension  
 List of values: 0u9, editable, manual refresh, not exportable  
 Security access level: 0  
 Can be used: in result, in condition, in sort  
 Object status: show

Class:	Bill Customer Demographics
Description:	

Object: Bill-Customer Class Code  
 Type: Character  
 Description: This is the customer class code of the bill customer.  
 Select equivalent: BILL\_CUSTOMER.CUSTOMER\_CLASS\_CODE  
 Where equivalent:

Qualification: dimension  
 List of values: 03w, editable, manual refresh, not exportable  
 Security access level: 0  
 Can be used: in result, in condition, in sort  
 Object status: show

---

Object: Bill-Customer Status Code  
 Type: Character  
 Description: This is the customer status code of the bill customer.  
 Select equivalent: BILL\_CUSTOMER.CUSTOMER\_STATUS\_CODE  
 Where equivalent:

Qualification: dimension  
 List of values: 03x, editable, manual refresh, not exportable  
 Security access level: 0  
 Can be used: in result, in condition, in sort  
 Object status: show

---

Object: Bill-Customer Status Date

Type: Date  
 Description: This is the date when the bill customer status last changed.  
 Select equivalent: BILL\_CUSTOMER.CUSTOMER\_STATUS\_DATE  
 Where equivalent:

Qualification: dimension  
 List of values: 03y, editable, manual refresh, not exportable  
 Security access level: 0  
 Can be used: in result, in condition, in sort  
 Object status: show

Class:	<b>Billing Address</b>
Description:	

Object: **Bill-To Address ID**  
 Type: Number  
 Description: This is the address id of the bill address.  
 Select equivalent: BILL\_CUS\_ADDRESS\_DETAIL.CUS\_ADDRESS\_ID  
 Where equivalent:

Qualification: dimension  
 List of values: 040, editable, manual refresh, not exportable  
 Security access level: 0  
 Can be used: in result, in condition, in sort  
 Object status: show

Object: **Bill-To Address Type Code**  
 Type: Character  
 Description: This is the address type code of the bill address.  
 Select equivalent: BILL\_CUS\_ADDRESS\_DETAIL.ADDRESS\_TYPE\_CODE  
 Where equivalent:

Qualification: dimension  
 List of values: 041, editable, manual refresh, not exportable  
 Security access level: 0  
 Can be used: in result, in condition, in sort  
 Object status: show

Object: **Bill-To Address Line 1**  
 Type: Character  
 Description: This is the address line 1 of the bill address.  
 Select equivalent: BILL\_CUS\_ADDRESS.ADDRESS\_1  
 Where equivalent:

Qualification: dimension  
 List of values: 042, editable, manual refresh, not exportable  
 Security access level: 0  
 Can be used: in result, in condition, in sort  
 Object status: show

---

Object: **Bill-To Address Line 2**  
 Type: Character  
 Description: This is the address line 2 of the bill address.  
 Select equivalent: BILL\_CUS\_ADDRESS.ADDRESS\_2  
 Where equivalent:

Qualification: dimension  
 List of values: 043, editable, manual refresh, not exportable  
 Security access level: 0  
 Can be used: in result, in condition, in sort  
 Object status: show

---

Object: **Bill-To Address Line 3**  
 Type: Character  
 Description: This is the address line 3 of the bill address.  
 Select equivalent: BILL\_CUS\_ADDRESS.ADDRESS\_3  
 Where equivalent:

Qualification: dimension  
 List of values: 044, editable, manual refresh, not exportable  
 Security access level: 0  
 Can be used: in result, in condition, in sort  
 Object status: show

---

Object: **Bill-To Address Line 4**  
 Type: Character  
 Description: This is the address line 4 of the bill address.  
 Select equivalent: BILL\_CUS\_ADDRESS.ADDRESS\_4  
 Where equivalent:

Qualification: dimension  
 List of values: 045, editable, manual refresh, not exportable  
 Security access level: 0  
 Can be used: in result, in condition, in sort  
 Object status: show

---



---

Object: **Bill-To City**  
Type: Character  
Description: This is the city of the bill address.  
Select equivalent: BILL\_CUS\_ADDRESS.CITY  
Where equivalent:  
  
Qualification: dimension  
List of values: 046, editable, manual refresh, not exportable  
Security access level: 0  
Can be used: in result, in condition, in sort  
Object status: show

---

Object: **Bill-To State**  
Type: Character  
Description: This is the state of the bill address.  
Select equivalent: BILL\_CUS\_ADDRESS.STATE  
Where equivalent:  
  
Qualification: dimension  
List of values: 047, editable, manual refresh, not exportable  
Security access level: 0  
Can be used: in result, in condition, in sort  
Object status: show

---

Object: **Bill-To State Description**  
Type: Character  
Description: This is the state code description of the bill address.  
Select equivalent: BILL\_ADDRESS\_APP\_STATE.STATE\_DESCR  
Where equivalent:  
  
Qualification: dimension  
List of values: 19t, editable, manual refresh, not exportable  
Security access level: 0  
Can be used: in result, in condition, in sort  
Object status: show

---

Object: **Bill-To Zip**  
Type: Character  
Description: This is the zip of the bill address.  
Select equivalent: BILL\_CUS\_ADDRESS.POSTAL\_CODE  
Where equivalent:

---

Qualification: dimension  
 List of values: 048, editable, manual refresh, not exportable  
 Security access level: 0  
 Can be used: in result, in condition, in sort  
 Object status: show

---

Object: **Bill-To Country Code**  
 Type: Character  
 Description: This is the country code of the bill address.  
 Select equivalent: BILL\_CUS\_ADDRESS.COUNTRY\_CODE  
 Where equivalent:

Qualification: dimension  
 List of values: 049, editable, manual refresh, not exportable  
 Security access level: 0  
 Can be used: in result, in condition, in sort  
 Object status: show

---

Object: **Bill-To Country Description**  
 Type: Character  
 Description: This is the description of the country of the bill address.  
 Select equivalent: BILL\_CUS\_ADDRESS.COUNTRY\_DESCR  
 Where equivalent:

Qualification: dimension  
 List of values: 04a, editable, manual refresh, not exportable  
 Security access level: 0  
 Can be used: in result, in condition, in sort  
 Object status: show

---

Object: **Bill-To Full Address**  
 Type: Character  
 Description: This is the full address of the bill customer.  
 Select equivalent: BILL\_CUS\_ADDRESS\_DETAIL.  
 FORMATTED\_DETAIL + BILL\_  
 CUS\_ADDRESS.FORMATTED\_A  
 DDRESS  
 Where equivalent:

Qualification: dimension  
 List of values: 095, editable, manual refresh, not exportable  
 Security access level: 0  
 Can be used: in result, in condition, in sort

---

Object status: show

---

Object: Bill-To Formatted City State Zip  
 Type: Character  
 Description: This is the Formatted City State Zip of the bill customer.  
 Select equivalent: BILL\_CUS\_ADDRESS.FORMATTED\_CITY\_STATE\_POSTAL  
 Where equivalent:

Qualification: dimension  
 List of values: 1h4, editable, manual refresh, not exportable  
 Security access level: 0  
 Can be used: in result, in condition, in sort  
 Object status: show

---

Object: Bill-T0 Directory Address Priority  
 Type: Number  
 Description: Identifies the priority of the bill to directory address.  
 Select equivalent: BILL\_CUS\_ADDRESS\_DETAIL.DIRECTORY\_PRIORITY  
 Where equivalent:

Qualification: dimension  
 List of values: 1h8, editable, manual refresh, not exportable  
 Security access level: 0  
 Can be used: in result, in condition, in sort  
 Object status: show

Class:	Bill Customer Communication Info
Description:	

Object: Bill-To Primary Fax  
 Type: Character  
 Description: This is the primary fax of the bill customer.  
 Select equivalent: BILL\_CUSTOMER.PRIMARY\_FAX  
 Where equivalent:

Qualification: dimension  
 List of values: 04b, editable, manual refresh, not exportable  
 Security access level: 0  
 Can be used: in result, in condition, in sort  
 Object status: show

---

Object: Bill-To Primary Phone

---

Type: Character  
 Description: This is the primary phone number of the bill customer.  
 Select equivalent: BILL\_CUSTOMER.PRIMARY\_PHONE  
 Where equivalent:

Qualification: dimension  
 List of values: 04c, editable, manual refresh, not exportable  
 Security access level: 0  
 Can be used: in result, in condition, in sort  
 Object status: show

---

Object: Bill-To Primary Email Address  
 Type: Character  
 Description: This is the primary email address of the bill customer.  
 Select equivalent: BILL\_CUSTOMER.PRIMARY\_EMAIL\_ADDRESS  
 Where equivalent:

Qualification: dimension  
 List of values: 04d, editable, manual refresh, not exportable  
 Security access level: 0  
 Can be used: in result, in condition, in sort  
 Object status: show

---

Object: Bill-Customer Include in Directory?  
 Type: Character  
 Description: Identifies the include in directory flag for the bill customer.  
 Select equivalent: BILL\_CUSTOMER.INCLUDE\_IN\_DIRECTORY\_FLAG  
 Where equivalent:

Qualification: dimension  
 List of values: 1h6, editable, manual refresh, not exportable  
 Security access level: 0  
 Can be used: in result, in condition, in sort  
 Object status: show

Class:	Bill Customer Company Subsidiaries
Description:	

Object: Subsidiary Full Name  
 Type: Character  
 Description: This is the full name of the subsidiary.  
 Select equivalent: Cus\_Relationship\_Bill\_Sub  
 sidiary\_Info\_VW.RELATED\_C

US\_LABEL\_NAME

Where equivalent:

Qualification: dimension  
 List of values: no  
 Security access level: 0  
 Can be used: in result, in condition, in sort  
 Object status: show

---

Object: **Subsidiary Last First Name**  
 Type: Character  
 Description: This is the concatenation of the last name and first name of the subsidiary.

Select equivalent: Cus\_Relationship\_Bill\_Sub  
 subsidiary\_Info\_VW.RELATED\_C  
 US\_LAST\_FIRST\_NAME

Where equivalent:

Qualification: dimension  
 List of values: no  
 Security access level: 0  
 Can be used: in result, in condition, in sort  
 Object status: show

---

Object: **Subsidiary Home Phone**  
 Type: Character  
 Description: This is the home phone of the subsidiary.

Select equivalent: Cus\_Relationship\_Bill\_Sub  
 subsidiary\_Info\_VW.RELATED\_C  
 US\_HOME\_PHONE

Where equivalent:

Qualification: dimension  
 List of values: 147, editable, manual refresh, not exportable  
 Security access level: 0  
 Can be used: in result, in condition, in sort  
 Object status: show

---

Object: **Subsidiary Work Phone**  
 Type: Character  
 Description: This is the work phone of the subsidiary.

Select equivalent: Cus\_Relationship\_Bill\_Sub

sidiary\_Info\_VW.RELATED\_C  
US\_WORK\_PHONE

Where equivalent:

Qualification: dimension  
List of values: 148, editable, manual refresh, not exportable  
Security access level: 0  
Can be used: in result, in condition, in sort  
Object status: show

Object: **Subsidiary Primary Phone**  
Type: Character  
Description: This is the primary phone of the subsidiary.  
Select equivalent: Cus\_Relationship\_Bill\_Sub  
sidiary\_Info\_VW.RELATED\_C  
US\_PRIMARY\_PHONE

Where equivalent:

Qualification: dimension  
List of values: 149, editable, manual refresh, not exportable  
Security access level: 0  
Can be used: in result, in condition, in sort  
Object status: show

Object: **Subsidiary Primary Fax**  
Type: Character  
Description: This is the primary fax of the subsidiary.  
Select equivalent: Cus\_Relationship\_Bill\_Sub  
sidiary\_Info\_VW.RELATED\_C  
US\_PRIMARY\_FAX

Where equivalent:

Qualification: dimension  
List of values: 14a, editable, manual refresh, not exportable  
Security access level: 0  
Can be used: in result, in condition, in sort  
Object status: show

Object: **Subsidiary Primary Email Address**  
Type: Character  
Description: This is the primary email address of the subsidiary.  
Select equivalent: Cus\_Relationship\_Bill\_Sub  
sidiary\_Info\_VW.RELATED\_C

US\_PRIMARY\_EMAIL\_ADDRES  
S

Where equivalent:

Qualification: dimension  
List of values: 14b, editable, manual refresh, not exportable  
Security access level: 0  
Can be used: in result, in condition, in sort  
Object status: show

---

Object: **Subsidiary Customer Class Code**  
Type: Character  
Description: This is the customer class of the subsidiary.  
Select equivalent: Cus\_Relationship\_Bill\_Sub  
sidiary\_Info\_VW.RELATED\_C  
US\_CUSTOMER\_CLASS\_CODE

Where equivalent:

Qualification: dimension  
List of values: 0yb, editable, automatic refresh, not exportable  
Security access level: 0  
Can be used: in result, in condition, in sort  
Object status: show

---

Object: **Subsidiary Customer Record Type**  
Type: Character  
Description: This is the record type of the subsidiary.  
Select equivalent: Cus\_Relationship\_Bill\_Sub  
sidiary\_Info\_VW.RELATED\_C  
US\_RECORD\_TYPE

Where equivalent:

Qualification: dimension  
List of values: 0yc, editable, automatic refresh, not exportable  
Security access level: 0  
Can be used: in result, in condition, in sort  
Object status: show

---

Object: **Relationship Code**  
Type: Character  
Description: This is the relationship code of the subsidiary/parent relationship.  
Select equivalent: Cus\_Relationship\_Bill\_Sub  
sidiary\_Info\_VW.RELATIONSHIP\_CODE  
Where equivalent:

Qualification: dimension  
 List of values: Oyd, editable, automatic refresh, not exportable  
 Security access level: 0  
 Can be used: in result, in condition, in sort  
 Object status: show

---

Object: **Subsidiary Customer ID**  
 Type: Character  
 Description: This is the concatenation of the master customer id and sub customer id of the subsidiary company.  
 Select equivalent: Cus\_Relationship\_Bill\_Sub  
 subsidiary\_Info\_VW.RELATED\_C  
 US\_CusMastSubID

Where equivalent:

Qualification: dimension  
 List of values: no  
 Security access level: 0  
 Can be used: in result, in condition, in sort  
 Object status: show

---

Object: **Subsidiary Master Customer ID**  
 Type: Character  
 Description: This is the master customer id of the subsidiary company.  
 Select equivalent: Cus\_Relationship\_Bill\_Sub  
 subsidiary\_Info\_VW.RELATED\_M  
 ASTER\_CUSTOMER\_ID

Where equivalent:

Qualification: dimension  
 List of values: no  
 Security access level: 0  
 Can be used: in result, in condition, in sort  
 Object status: show

---

Object: **Subsidiary Sub Customer ID**  
 Type: Number  
 Description: This is the sub customer id of the subsidiary company.  
 Select equivalent: Cus\_Relationship\_Bill\_Sub  
 subsidiary\_Info\_VW.RELATED\_S



---

**UB\_CUSTOMER\_ID**

Where equivalent:

Qualification: dimension  
 List of values: no  
 Security access level: 0  
 Can be used: in result, in condition, in sort  
 Object status: show

---

**Object: Subsidiary Reciprocal Code**

Type: Character

Description: This is the reciprocal relationship code for the subsidiary company.

Select equivalent: Cus\_Relationship\_Bill\_Subsiary\_Info\_VW.RECIPROCAL\_CODE

Where equivalent:

Qualification: dimension  
 List of values: 0yh, editable, automatic refresh, not exportable  
 Security access level: 0  
 Can be used: in result, in condition, in sort  
 Object status: show

---

**Object: Subsidiary Begin Date**

Type: Date

Description: This is the begin date of the parent/subsidiary relationship.

Select equivalent: Cus\_Relationship\_Bill\_Subsiary\_Info\_VW.BEGIN\_DATE

Where equivalent:

Qualification: dimension  
 List of values: no  
 Security access level: 0  
 Can be used: in result, in condition, in sort  
 Object status: show

---

**Object: Subsidiary End Date**

Type: Date

Description: This is the end date of the parent/subsidiary relationship.

Select equivalent: Cus\_Relationship\_Bill\_Subsiary\_Info\_VW.END\_DATE

Where equivalent:

Qualification: dimension  
 List of values: no  
 Security access level: 0  
 Can be used: in result, in condition, in sort

---

Object status: show

Class:	Bill Customer All Relationships
Description:	

Object: Related Customer Full Name  
 Type: Character  
 Description: This is the full name of the related customer.  
 Select equivalent: Cus\_Relationship\_Bill\_Related\_Cus\_Info\_VW.RELATED\_CUS\_LABEL\_NAME  
 Where equivalent:  
 Qualification: dimension  
 List of values: 189, editable, manual refresh, not exportable  
 Security access level: 0  
 Can be used: in result, in condition, in sort  
 Object status: show

---

Object: Related Customer Last First Name  
 Type: Character  
 Description: This is the concatenation of the last name and first name of the related customer.  
 Select equivalent: Cus\_Relationship\_Bill\_Related\_Cus\_Info\_VW.RELATED\_CUS\_LAST\_FIRST\_NAME  
 Where equivalent:  
 Qualification: dimension  
 List of values: 18a, editable, manual refresh, not exportable  
 Security access level: 0  
 Can be used: in result, in condition, in sort  
 Object status: show

---

Object: Related Customer Home Phone  
 Type: Character  
 Description: This is the home phone number of the related customer.  
 Select equivalent: Cus\_Relationship\_Bill\_Related\_Cus\_Info\_VW.RELATED\_CUS\_HOME\_PHONE  
 Where equivalent:

Qualification: dimension  
 List of values: 18b, editable, manual refresh, not exportable  
 Security access level: 0  
 Can be used: in result, in condition, in sort  
 Object status: show

---

Object: **Related Customer Work Phone**  
 Type: Character  
 Description: This is the work phone number of the related customer.  
 Select equivalent: Cus\_Relationship\_Bill\_Related\_Cus\_Info\_VW.RELATED\_CUS\_WORK\_PHONE

Where equivalent:

Qualification: dimension  
 List of values: 18c, editable, manual refresh, not exportable  
 Security access level: 0  
 Can be used: in result, in condition, in sort  
 Object status: show

---

Object: **Related Customer Primary Phone**  
 Type: Character  
 Description: This is the primary phone number of the related customer.  
 Select equivalent: Cus\_Relationship\_Bill\_Related\_Cus\_Info\_VW.RELATED\_CUS\_PRIMARY\_PHONE

Where equivalent:

Qualification: dimension  
 List of values: 18d, editable, manual refresh, not exportable  
 Security access level: 0  
 Can be used: in result, in condition, in sort  
 Object status: show

---

Object: **Related Customer Primary Fax**  
 Type: Character  
 Description: This is the primary fax phone number of the related customer.  
 Select equivalent: Cus\_Relationship\_Bill\_Related\_Cus\_Info\_VW.RELATED\_CUS\_PRIMARY\_FAX

Where equivalent:

Qualification: dimension  
 List of values: 18e, editable, manual refresh, not exportable  
 Security access level: 0  
 Can be used: in result, in condition, in sort  
 Object status: show

---

Object: **Related Customer Primary Email Address**  
 Type: Character  
 Description: This is the primary email address of the related customer.  
 Select equivalent: Cus\_Relationship\_Bill\_Related\_Cus\_Info\_VW.RELATED\_CUS\_PRIMARY\_EMAIL\_ADDRESSES

Where equivalent:

Qualification: dimension  
 List of values: 18f, editable, manual refresh, not exportable  
 Security access level: 0  
 Can be used: in result, in condition, in sort  
 Object status: show

---

Object: **Related Customer Class Code**  
 Type: Character  
 Description: This is the customer class code of the related customer.  
 Select equivalent: Cus\_Relationship\_Bill\_Related\_Cus\_Info\_VW.RELATED\_CUS\_CUSTOMER\_CLASS\_CODE

Where equivalent:

Qualification: dimension  
 List of values: 18g, editable, automatic refresh, not exportable  
 Security access level: 0  
 Can be used: in result, in condition, in sort  
 Object status: show

---

Object: **Related Customer Record Type**  
 Type: Character  
 Description: This is the record type of the related customer.  
 Select equivalent: Cus\_Relationship\_Bill\_Related\_Cus\_Info\_VW.RELATED\_CUS\_RECORD\_TYPE

Where equivalent:

Qualification: dimension  
 List of values: 18h, editable, automatic refresh, not exportable  
 Security access level: 0  
 Can be used: in result, in condition, in sort  
 Object status: show

---

Object: **Relationship Code**  
 Type: Character  
 Description: This is the relationship code of the parent company.  
 Select equivalent: Cus\_Relationship\_Bill\_Related\_Cus\_Info\_VW.RELATIONSHIP\_CODE  
 Where equivalent:

Qualification: dimension  
 List of values: 18i, editable, automatic refresh, not exportable  
 Security access level: 0  
 Can be used: in result, in condition, in sort  
 Object status: show

---

Object: **Related Customer Customer ID**  
 Type: Character  
 Description: This is the concatenation of the master customer id and sub customer id of the parent company.  
 Select equivalent: Cus\_Relationship\_Bill\_Related\_Cus\_Info\_VW.RELATED\_CUS\_CusMastSubID  
 Where equivalent:

Qualification: dimension  
 List of values: 18j, editable, manual refresh, not exportable  
 Security access level: 0  
 Can be used: in result, in condition, in sort  
 Object status: show

---

Object: **Related Customer Master Customer ID**  
 Type: Character  
 Description: This is the master customer id of the parent company.  
 Select equivalent: Cus\_Relationship\_Bill\_Related\_Cus\_Info\_VW.RELATED\_MASTER\_CUSTOMER\_ID  
 Where equivalent:

Qualification: dimension  
 List of values: 18k, editable, manual refresh, not exportable  
 Security access level: 0  
 Can be used: in result, in condition, in sort  
 Object status: show

---

Object: **Related Customer Sub Customer ID**  
 Type: Number  
 Description: This is the sub customer id of the parent company.  
 Select equivalent: Cus\_Relationship\_Bill\_Related\_Cus\_Info\_VW.RELATED\_SUB\_CUSTOMER\_ID  
 Where equivalent:

Qualification: dimension  
 List of values: 18l, editable, manual refresh, not exportable  
 Security access level: 0  
 Can be used: in result, in condition, in sort  
 Object status: show

---

Object: **Related Customer Reciprocal Code**  
 Type: Character  
 Description: This is the reciprocal relationship code for the parent company.  
 Select equivalent: Cus\_Relationship\_Bill\_Related\_Cus\_Info\_VW.RECIPROCAL\_CODE  
 Where equivalent:

Qualification: dimension  
 List of values: 18m, editable, automatic refresh, not exportable  
 Security access level: 0  
 Can be used: in result, in condition, in sort  
 Object status: show

---

Object: **Related Customer Begin Date**  
 Type: Date  
 Description: This is the begin date of the parent/subsidiary relationship.  
 Select equivalent: Cus\_Relationship\_Bill\_Related\_Cus\_Info\_VW.BEGIN\_DATE  
 Where equivalent:

Qualification: dimension  
 List of values: 18n, editable, manual refresh, not exportable  
 Security access level: 0  
 Can be used: in result, in condition, in sort  
 Object status: show

---

---

Object: Related Customer End Date  
 Type: Date  
 Description: This is the end date of the parent/subsidiary relationship.  
 Select equivalent: Cus\_Relationship\_Bill\_Related\_Cus\_Info\_VW.END\_DATE  
 Where equivalent:

Qualification: dimension  
 List of values: 18o, editable, manual refresh, not exportable  
 Security access level: 0  
 Can be used: in result, in condition, in sort  
 Object status: show

---

Object: Relationship Type Code  
 Type: Character  
 Description: This is the record type of the related customer.  
 Select equivalent: Cus\_Relationship\_Bill\_Related\_Cus\_Info\_VW.RELATIONSHIP\_TYPE  
 Where equivalent:

Qualification: dimension  
 List of values: 18p, editable, automatic refresh, not exportable  
 Security access level: 0  
 Can be used: in result, in condition, in sort  
 Object status: show

---

Object: Relationship Type Description  
 Type: Character  
 Description: This is the description of  
 the relationship type cod  
 e for the related customer

Select equivalent: Cus\_Relationship\_Bill\_Related\_Cus\_Info\_VW.RELATIONSHIP\_TYPE\_DESCR

Where equivalent:

Qualification: dimension  
 List of values: 18q, editable, manual refresh, not exportable  
 Security access level: 0  
 Can be used: in result, in condition, in sort  
 Object status: show

---

---

**Object:** Relationship Type Sort Order  
**Type:** Number  
**Description:** This is the sort order of the relationship type for the related customer.  
**Select equivalent:** Cus\_Relationship\_Bill\_Related\_Cus\_Info\_VW.RELATIONSHIP\_TYPE\_DISPLAY\_ORDER  
**Where equivalent:**  
**Qualification:** dimension  
**List of values:** 18r, editable, manual refresh, not exportable  
**Security access level:** 0  
**Can be used:** in result, in condition, in sort  
**Object status:** show

---

**Object:** Hierarchical Relationship Flag  
**Type:** Character  
**Description:** This indicates if the relationship is hierarchical.  
**Select equivalent:** Cus\_Relationship\_Bill\_Related\_Cus\_Info\_VW.HIERARCHICAL\_FLAG  
**Where equivalent:**  
**Qualification:** dimension  
**List of values:** 18s, editable, manual refresh, not exportable  
**Security access level:** 0  
**Can be used:** in result, in condition, in sort  
**Object status:** show

---

**Object:** Employment Relationship Flag  
**Type:** Character  
**Description:** This indicates if the relationship is an employment relationship.  
**Select equivalent:** Cus\_Relationship\_Bill\_Related\_Cus\_Info\_VW.EMPLOYMENT\_FLAG  
**Where equivalent:**  
**Qualification:** dimension  
**List of values:** 18t, editable, manual refresh, not exportable  
**Security access level:** 0  
**Can be used:** in result, in condition, in sort  
**Object status:** show

---

**Object:** Primary Employer Relationship Flag  
**Type:** Character  
**Description:** This indicates if the employer is a primary employer.

---



Select equivalent: Cus\_Relationship\_Bill\_Related\_Cus\_Info\_VW.PRIMARY\_EMPLOYER\_FLAG

Where equivalent:

Qualification: dimension  
 List of values: 18u, editable, manual refresh, not exportable  
 Security access level: 0  
 Can be used: in result, in condition, in sort  
 Object status: show

---

Object: Full-Time Employment Flag  
 Type: Character  
 Description: This indicates if the employment is full time.  
 Select equivalent: Cus\_Relationship\_Bill\_Related\_Cus\_Info\_VW.FULL\_TIME\_FLAG  
 Where equivalent:

Qualification: dimension  
 List of values: 18v, editable, manual refresh, not exportable  
 Security access level: 0  
 Can be used: in result, in condition, in sort  
 Object status: show

---

Object: Employment Job Function Code  
 Type: Character  
 Description: This is the job function code of the related customer.  
 Select equivalent: Cus\_Relationship\_Bill\_Related\_Cus\_Info\_VW.RELATIONSHIP\_JOB\_FUNCTION\_CODE

Where equivalent:

Qualification: dimension  
 List of values: 18w, editable, automatic refresh, not exportable  
 Security access level: 0  
 Can be used: in result, in condition, in sort  
 Object status: show

---

Object: Employment Supervisor Name  
 Type: Character  
 Description: This is the employment supervisor's name.  
 Select equivalent: Cus\_Relationship\_Bill\_Related\_Cus\_Info\_VW.SUPERVISOR\_NAME  
 Where equivalent:

Qualification: dimension  
 List of values: 18x, editable, manual refresh, not exportable  
 Security access level: 0  
 Can be used: in result, in condition, in sort  
 Object status: show

---

Object: Primary Contact Relationship Flag  
 Type: Character  
 Description: This indicates if the contact is a primary contact.  
 Select equivalent: Cus\_Relationship\_Bill\_Related\_Cus\_Info\_VW.PRIMARY\_CONTACT\_FLAG  
 Where equivalent:

Qualification: dimension  
 List of values: 18y, editable, manual refresh, not exportable  
 Security access level: 0  
 Can be used: in result, in condition, in sort  
 Object status: show

Class: Bill Customer Creation & Modification Info Description:
-------------------------------------------------------------------

Object: Bill To Customer Creation Date  
 Type: Date  
 Description: This is the date when the bill to customer record was created.  
 Select equivalent: BILL\_CUSTOMER.ADDDATE  
 Where equivalent:

Qualification: dimension  
 List of values: 15b, editable, manual refresh, not exportable  
 Security access level: 0  
 Can be used: in result, in condition, in sort  
 Object status: show

---

Object: Bill To Customer Creation User  
 Type: Character  
 Description: This is the user who created the bill to customer record.  
 Select equivalent: BILL\_CUSTOMER.ADDOPER  
 Where equivalent:

Qualification: dimension  
 List of values: 15c, editable, manual refresh, not exportable

Security access level: 0  
 Can be used: in result, in condition, in sort  
 Object status: show

---

Object: **Bill To Customer Modification Date**  
 Type: Date  
 Description: This is the date when the bill to customer record was last modified.  
 Select equivalent: BILL\_CUSTOMER.ADDDATE  
 Where equivalent:

Qualification: dimension  
 List of values: 15d, editable, manual refresh, not exportable  
 Security access level: 0  
 Can be used: in result, in condition, in sort  
 Object status: show

---

Object: **Bill To Customer Modification User**  
 Type: Character  
 Description: This is the user who last modified the bill to customer record.  
 Select equivalent: BILL\_CUSTOMER.ADDOPER  
 Where equivalent:

Qualification: dimension  
 List of values: 15e, editable, manual refresh, not exportable  
 Security access level: 0  
 Can be used: in result, in condition, in sort  
 Object status: show

Class:	<b>Registration Info</b>
Description:	

Object: **Meeting Attendance Flag**  
 Type: Character  
 Description: This indicates if the registrant attended the meeting.  
 Select equivalent: ORDER\_DETAIL.ATTENDANCE\_FLAG  
 Where equivalent:

Qualification: dimension  
 List of values: 04e, editable, manual refresh, not exportable  
 Security access level: 0  
 Can be used: in result, in condition, in sort  
 Object status: show

---

**Object:** Confirmation Date  
**Type:** Date  
**Description:** This is the meeting confirmation date  
**Select equivalent:** ORDER\_DETAIL.CONFIRMATION\_DATE  
**Where equivalent:**  
  
**Qualification:** dimension  
**List of values:** 04f, editable, manual refresh, not exportable  
**Security access level:** 0  
**Can be used:** in result, in condition, in sort  
**Object status:** show

<b>Class:</b> Registrant Education Policy <b>Description:</b>
------------------------------------------------------------------

**Object:** Transcript Program ID  
**Type:** Character  
**Description:** This is the transcript program id.  
**Select equivalent:** PRODUCT\_EDUCATION.PROGRAM\_ID  
**Where equivalent:**  
  
**Qualification:** dimension  
**List of values:** 04g, editable, manual refresh, not exportable  
**Security access level:** 0  
**Can be used:** in result, in condition, in sort  
**Object status:** show

---

**Object:** Transcript Program Title  
**Type:** Character  
**Description:** This is the transcript program title.  
**Select equivalent:** TRN\_PROGRAM.PROGRAM\_TITLE  
**Where equivalent:**  
  
**Qualification:** dimension  
**List of values:** 04h, editable, manual refresh, not exportable  
**Security access level:** 0  
**Can be used:** in result, in condition, in sort  
**Object status:** show

---

**Object:** Grade Code  
**Type:** Character  
**Description:** This is the grade at the order line item.

---

Select equivalent: ORDER\_DETAIL.GRADE\_CODE  
Where equivalent:

Qualification: dimension  
List of values: 04i, editable, manual refresh, not exportable  
Security access level: 0  
Can be used: in result, in condition, in sort  
Object status: show

---

Object: **Passing Grade Code**  
Type: Character  
Description: This is the passing grade.  
Select equivalent: PRODUCT\_EDUCATION.PASSING\_GRADE\_CODE  
Where equivalent:

Qualification: dimension  
List of values: 04j, editable, manual refresh, not exportable  
Security access level: 0  
Can be used: in result, in condition, in sort  
Object status: show

---

Object: **Course Code**  
Type: Character  
Description: This is the course code.  
Select equivalent: ORDER\_DETAIL.COURSE\_CODE  
Where equivalent:

Qualification: dimension  
List of values: 04k, editable, manual refresh, not exportable  
Security access level: 0  
Can be used: in result, in condition, in sort  
Object status: show

---

Object: **Course Type Code**  
Type: Character  
Description: This is the course type code.  
Select equivalent: TRN\_COURSE.COURSE\_TYPE\_CODE  
Where equivalent:

Qualification: dimension  
List of values: 04l, editable, manual refresh, not exportable  
Security access level: 0  
Can be used: in result, in condition, in sort

---

Object status: show

---

Object: **Course Description**  
 Type: Character  
 Description: This is the description of the course.  
 Select equivalent: TRN\_COURSE.DESCRPTION  
 Where equivalent:

Qualification: dimension  
 List of values: 04m, editable, manual refresh, not exportable  
 Security access level: 0  
 Can be used: in result, in condition, in sort  
 Object status: show

---

Object: **Exam Code**  
 Type: Character  
 Description: This is the exam code at the order line level.  
 Select equivalent: ORDER\_DETAIL.EXAM\_CODE  
 Where equivalent:

Qualification: dimension  
 List of values: 04n, editable, manual refresh, not exportable  
 Security access level: 0  
 Can be used: in result, in condition, in sort  
 Object status: show

---

Object: **Exam Type Code**  
 Type: Character  
 Description: This is the exam type code of the exam.  
 Select equivalent: TRN\_EXAM.EXAM\_TYPE\_CODE  
 Where equivalent:

Qualification: dimension  
 List of values: 04o, editable, manual refresh, not exportable  
 Security access level: 0  
 Can be used: in result, in condition, in sort  
 Object status: show

---

Object: **Exam Description**  
 Type: Character  
 Description: This is the description of the exam.  
 Select equivalent: TRN\_EXAM.DESCRPTION

Where equivalent:

Qualification: dimension  
 List of values: 04p, editable, manual refresh, not exportable  
 Security access level: 0  
 Can be used: in result, in condition, in sort  
 Object status: show

---

Object: Registrant Exam ID  
 Type: Number  
 Description: This is the exam id at the order line level.  
 Select equivalent: ORDER\_DETAIL.EXAM\_ID  
 Where equivalent:

Qualification: dimension  
 List of values: 04q, editable, manual refresh, not exportable  
 Security access level: 0  
 Can be used: in result, in condition, in sort  
 Object status: show

---

Object: Registrant Exam Password  
 Type: Character  
 Description: This is the exam password of the ship to customer.  
 Select equivalent: ORDER\_DETAIL.PASSWORD  
 Where equivalent:

Qualification: dimension  
 List of values: 096, editable, manual refresh, not exportable  
 Security access level: 0  
 Can be used: in result, in condition, in sort  
 Object status: show

Class:	Marketing and Fund Raising Info
Description:	

No objects

Class:	Fund Raising Info
Description:	

Object: Recognition Status Code  
 Type: Character

Description: This is the recognition status code at the order line level.  
 Select equivalent: ORDER\_DETAIL.RECOGNITION\_STATUS\_CODE  
 Where equivalent:

Qualification: dimension  
 List of values: 04r, editable, manual refresh, not exportable  
 Security access level: 0  
 Can be used: in result, in condition, in sort  
 Object status: show

---

Object: Campaign  
 Type: Character  
 Description: This is the campaign at the order line level.  
 Select equivalent: ORDER\_DETAIL.CAMPAIGN  
 Where equivalent:

Qualification: dimension  
 List of values: 04s, editable, manual refresh, not exportable  
 Security access level: 0  
 Can be used: in result, in condition, in sort  
 Object status: show

---

Object: Fund  
 Type: Character  
 Description: This is the fund at the order line level.  
 Select equivalent: ORDER\_DETAIL.FUND  
 Where equivalent:

Qualification: dimension  
 List of values: 04t, editable, manual refresh, not exportable  
 Security access level: 0  
 Can be used: in result, in condition, in sort  
 Object status: show

---

Object: Appeal  
 Type: Character  
 Description: This is the appeal at the order line level.  
 Select equivalent: ORDER\_DETAIL.APPEAL  
 Where equivalent:

Qualification: dimension  
 List of values: 04u, editable, manual refresh, not exportable  
 Security access level: 0



Can be used: in result, in condition, in sort  
 Object status: show

---

Object: **Appeal Activity Code**  
 Type: Character  
 Description: This is the appeal activity code at the order line level.  
 Select equivalent: ORDER\_DETAIL.APPEAL\_ACTIVITY\_CODE  
 Where equivalent:

Qualification: dimension  
 List of values: 097, editable, manual refresh, not exportable  
 Security access level: 0  
 Can be used: in result, in condition, in sort  
 Object status: show

Class:	<b>Marketing Info</b>
Description:	

Object: **Market Code**  
 Type: Character  
 Description: This is the market code at the order line level.  
 Select equivalent: ORDER\_DETAIL.MARKET\_CODE  
 Where equivalent:

Qualification: dimension  
 List of values: 04v, editable, manual refresh, not exportable  
 Security access level: 0  
 Can be used: in result, in condition, in sort  
 Object status: show

---

Object: **List Code**  
 Type: Character  
 Description: This is the list code at the order line level.  
 Select equivalent: ORDER\_DETAIL.LIST\_CODE  
 Where equivalent:

Qualification: dimension  
 List of values: 04w, editable, manual refresh, not exportable  
 Security access level: 0  
 Can be used: in result, in condition, in sort  
 Object status: show

---

Object: **Key Code**  
 Type: Character  
 Description: This is the key code at the order line level.  
 Select equivalent: ORDER\_DETAIL.KEY\_CODE  
 Where equivalent:

Qualification: dimension  
 List of values: 04x, editable, manual refresh, not exportable  
 Security access level: 0  
 Can be used: in result, in condition, in sort  
 Object status: show

---

Object: **Order Method Code**  
 Type: Character  
 Description: This is the order method code at the order line level.  
 Select equivalent: ORDER\_MASTER.ORDER\_METHOD\_CODE  
 Where equivalent:

Qualification: dimension  
 List of values: 04y, editable, manual refresh, not exportable  
 Security access level: 0  
 Can be used: in result, in condition, in sort  
 Object status: show

Class:	<b>Badge Info</b>
Description:	

Object: **Badge Type Code**  
 Type: Character  
 Description: This is the type of badge ordered at the order line level.  
 Select equivalent: ORDER\_DETAIL\_BADGE.BADGE\_TYPE\_CODE  
 Where equivalent:

Qualification: dimension  
 List of values: 050, editable, manual refresh, not exportable  
 Security access level: 0  
 Can be used: in result, in condition, in sort  
 Object status: show

---

Object: **Guest First Name**  
 Type: Character  
 Description: This is the first name of the guest.  
 Select equivalent: ORDER\_DETAIL\_BADGE.FIRST\_NAME

Where equivalent:

Qualification: dimension  
 List of values: 051, editable, manual refresh, not exportable  
 Security access level: 0  
 Can be used: in result, in condition, in sort  
 Object status: show

---

Object: **Guest Full Name**  
 Type: Character  
 Description: This is the full name of the guest.  
 Select equivalent: ORDER\_DETAIL\_BADGE.FULL\_NAME  
 Where equivalent:

Qualification: dimension  
 List of values: 052, editable, manual refresh, not exportable  
 Security access level: 0  
 Can be used: in result, in condition, in sort  
 Object status: show

---

Object: **Guest Company Name**  
 Type: Character  
 Description: This is the company name of the guest.  
 Select equivalent: ORDER\_DETAIL\_BADGE.COMPANY\_NAME  
 Where equivalent:

Qualification: dimension  
 List of values: 053, editable, manual refresh, not exportable  
 Security access level: 0  
 Can be used: in result, in condition, in sort  
 Object status: show

---

Object: **Guest City**  
 Type: Character  
 Description: This is the city of the guest.  
 Select equivalent: ORDER\_DETAIL\_BADGE.CITY  
 Where equivalent:

Qualification: dimension  
 List of values: 054, editable, manual refresh, not exportable  
 Security access level: 0  
 Can be used: in result, in condition, in sort  
 Object status: show

---

---

Object: **Guest State**  
 Type: Character  
 Description: This is the state of the guest.  
 Select equivalent: ORDER\_DETAIL\_BADGE.STATE  
 Where equivalent:

Qualification: dimension  
 List of values: 055, editable, manual refresh, not exportable  
 Security access level: 0  
 Can be used: in result, in condition, in sort  
 Object status: show

---

Object: **Badge Print Date**  
 Type: Date  
 Description: This is the date when the badge was first printed.  
 Select equivalent: ORDER\_DETAIL\_BADGE.PRINT\_DATE  
 Where equivalent:

Qualification: dimension  
 List of values: 098, editable, manual refresh, not exportable  
 Security access level: 0  
 Can be used: in result, in condition, in sort  
 Object status: show

---

Object: **Guest Country Code**  
 Type: Character  
 Description: This is the country code of the guest.  
 Select equivalent: ORDER\_DETAIL\_BADGE.COUNTRY\_CODE  
 Where equivalent:

Qualification: dimension  
 List of values: 056, editable, manual refresh, not exportable  
 Security access level: 0  
 Can be used: in result, in condition, in sort  
 Object status: show

Class:	<b>Meeting Info</b>
Description:	

Object: **Subsystem**  
 Type: Character

Description: This is the subsystem on the order line level.  
 Select equivalent: PRODUCT.SUBSYSTEM  
 Where equivalent:

Qualification: dimension  
 List of values: 057, editable, manual refresh, not exportable  
 Security access level: 0  
 Can be used: in result, in condition, in sort  
 Object status: show

---

Object: Meeting ID  
 Type: Number  
 Description:

Select equivalent: PRODUCT.PRODUCT\_ID  
 Where equivalent:

Qualification: dimension  
 List of values: 0tg, editable, manual refresh, not exportable  
 Security access level: 0  
 Can be used: in result, in condition, in sort  
 Object status: show  
 Format: Number  
     Category = Number  
     0

---

Object: Meeting Parent Product Code  
 Type: Character  
 Description: This is the parent product on the order line level.  
 Select equivalent: PRODUCT.PARENT\_PRODUCT  
 Where equivalent:

Qualification: dimension  
 List of values: 058, editable, manual refresh, not exportable  
 Security access level: 0  
 Can be used: in result, in condition, in sort  
 Object status: show

---

Object: Meeting Product Code  
 Type: Character  
 Description: This is the product code on the order line level.  
 Select equivalent: PRODUCT.PRODUCT\_CODE  
 Where equivalent:

Qualification: dimension  
 List of values: 059, editable, manual refresh, not exportable  
 Security access level: 0  
 Can be used: in result, in condition, in sort  
 Object status: show

---

Object: Meeting Short Name  
 Type: Character  
 Description: This is the product short name on the order line level.  
 Select equivalent: PRODUCT.SHORT\_NAME  
 Where equivalent:

Qualification: dimension  
 List of values: 05a, editable, manual refresh, not exportable  
 Security access level: 0  
 Can be used: in result, in condition, in sort  
 Object status: show

---

Object: Meeting Long Name  
 Type: Character  
 Description: This is the product long name on the order line level.  
 Select equivalent: PRODUCT.LONG\_NAME  
 Where equivalent:

Qualification: dimension  
 List of values: 05b, editable, manual refresh, not exportable  
 Security access level: 0  
 Can be used: in result, in condition, in sort  
 Object status: show

---

Object: Master Product?  
 Type: Character  
 Description: This indicates if the product is a master product.  
 Select equivalent: PRODUCT.MASTER\_PRODUCT\_FLAG  
 Where equivalent:

Qualification: dimension  
 List of values: 05c, editable, manual refresh, not exportable  
 Security access level: 0  
 Can be used: in result, in condition, in sort  
 Object status: show

---

---

Object: Meeting Type Code  
Type: Character  
Description: This is the product type code of the product on the order line level.  
Select equivalent: PRODUCT.PRODUCT\_TYPE\_CODE  
Where equivalent:

Qualification: dimension  
List of values: 05d, editable, manual refresh, not exportable  
Security access level: 0  
Can be used: in result, in condition, in sort  
Object status: show

---

Object: Meeting Type Description  
Type: Character  
Description: This is the description of the product type.  
Select equivalent: PRODUCT\_TYPE\_APP\_CODE.DESCR  
Where equivalent:

Qualification: dimension  
List of values: 05e, editable, manual refresh, not exportable  
Security access level: 0  
Can be used: in result, in condition, in sort  
Object status: show

---

Object: Meeting Class  
Type: Character  
Description: This is the product class.  
Select equivalent: PRODUCT.PRODUCT\_CLASS\_CODE  
Where equivalent:

Qualification: dimension  
List of values: 05g, editable, manual refresh, not exportable  
Security access level: 0  
Can be used: in result, in condition, in sort  
Object status: show

---

Object: Meeting Type Sort Order  
Type: Number  
Description: This is the product type sort order on the order line level.  
Select equivalent: PRODUCT\_TYPE\_APP\_CODE.DISPLAY\_ORDER  
Where equivalent:

---

Qualification: dimension  
 List of values: 05f, editable, manual refresh, not exportable  
 Security access level: 0  
 Can be used: in result, in condition, in sort  
 Object status: show

---

Object: Meeting Class Description  
 Type: Character  
 Description: This is the description of the product class.  
 Select equivalent: PRODUCT\_CLASS\_APP\_CODE.DESCR  
 Where equivalent:

Qualification: dimension  
 List of values: 05h, editable, manual refresh, not exportable  
 Security access level: 0  
 Can be used: in result, in condition, in sort  
 Object status: show

---

Object: Meeting Start Date  
 Type: Date  
 Description: This is the meeting start date.  
 Select equivalent: MTG\_PRODUCT.START\_DATE  
 Where equivalent:

Qualification: dimension  
 List of values: 05i, editable, manual refresh, not exportable  
 Security access level: 0  
 Can be used: in result, in condition, in sort  
 Object status: show

---

Object: Meeting Start Month  
 Type: Character  
 Description:

Select equivalent: CASE MONTH(MTG\_PRODUCT.  
 START\_DATE) WHEN 1 THEN  
 '01Jan' WHEN 2 then '02  
 Feb' WHEN 3 THEN ' 03 M  
 ar' WHEN 4 THEN '04 Ap  
 r' WHEN 5 THEN '05 May'  
 WHEN 6 THEN '06 Jun'  
 WHEN 7 THEN '07 Jul'  
 WHEN 8 THEN '08 Aug' WH

---



EN 9 THEN '09 Sep' WHEN 1  
 0 THEN '10 Oct' WHEN 11  
 THEN '11 Nov' WHEN 12 TH  
 EN '12 Dec' end

Where equivalent:

Qualification: dimension  
 List of values: 1ae, editable, manual refresh, not exportable  
 Security access level: 0  
 Can be used: in result, in condition, in sort  
 Object status: show

Object: Meeting End Date  
 Type: Date  
 Description: This is the meeting end date.  
 Select equivalent: MTG\_PRODUCT.END\_DATE  
 Where equivalent:

Qualification: dimension  
 List of values: 05j, editable, manual refresh, not exportable  
 Security access level: 0  
 Can be used: in result, in condition, in sort  
 Object status: show

Object: Setup Time Before (Minutes)  
 Type: Number  
 Description: This is the setup time needed before the start of the meeting.  
 Select equivalent: MTG\_PRODUCT.TOLERANCE\_BEFORE  
 Where equivalent:

Qualification: dimension  
 List of values: 05k, editable, manual refresh, not exportable  
 Security access level: 0  
 Can be used: in result, in condition, in sort  
 Object status: show

Object: Breakdown Time After (Minutes)  
 Type: Number  
 Description: This is the breakdown time needed after the end of the meeting.  
 Select equivalent: MTG\_PRODUCT.TOLERANCE\_AFTER  
 Where equivalent:

Qualification: dimension

List of values: 05l, editable, manual refresh, not exportable  
 Security access level: 0  
 Can be used: in result, in condition, in sort  
 Object status: show

---

Object: **Capacity**  
 Type: Number  
 Description: This is the capacity of the meeting.  
 Select equivalent: MTG\_PRODUCT.CAPACITY  
 Where equivalent:

Qualification: measure  
 Aggregate function: Sum  
 List of values: 05m, editable, manual refresh, not exportable  
 Security access level: 0  
 Can be used: in result, in condition, in sort  
 Object status: show

---

Object: **Registrations**  
 Type: Number  
 Description: This is the total number of registrations for the meeting.  
 Select equivalent: MTG\_PRODUCT.REGISTRATIONS  
 Where equivalent:

Qualification: measure  
 Aggregate function: Sum  
 List of values: 05n, editable, manual refresh, not exportable  
 Security access level: 0  
 Can be used: in result, in condition, in sort  
 Object status: show

---

Object: **Wait List Capacity**  
 Type: Number  
 Description: This is the wait list capacity of the meeting.  
 Select equivalent: MTG\_PRODUCT.WAIT\_LIST\_CAPACITY  
 Where equivalent:

Qualification: measure  
 Aggregate function: Sum  
 List of values: 05o, editable, manual refresh, not exportable  
 Security access level: 0  
 Can be used: in result, in condition, in sort  
 Object status: show

---

---

**Object:** Wait List Registrations  
**Type:** Number  
**Description:** This is the number of wait list registrations for the meeting.  
**Select equivalent:** MTG\_PRODUCT.WAIT\_LIST\_REGISTRATIONS  
**Where equivalent:**

**Qualification:** measure  
**Aggregate function:** Sum  
**List of values:** 05p, editable, manual refresh, not exportable  
**Security access level:** 0  
**Can be used:** in result, in condition, in sort  
**Object status:** show

---

**Object:** Maximum Tickets  
**Type:** Number  
**Description:** These are the maximum tickets awarded for an event.  
**Select equivalent:** MTG\_PRODUCT.MAX\_TICKETS  
**Where equivalent:**

**Qualification:** measure  
**Aggregate function:** Sum  
**List of values:** 05q, editable, manual refresh, not exportable  
**Security access level:** 0  
**Can be used:** in result, in condition, in sort  
**Object status:** show

---

**Object:** Minimum Required Registrations  
**Type:** Number  
**Description:** The minimum required registrations for a meeting.  
**Select equivalent:** MTG\_PRODUCT.MIN\_REQUIRED\_REGISTRATIONS  
**Where equivalent:**

**Qualification:** measure  
**Aggregate function:** Sum  
**List of values:** 1af, editable, manual refresh, not exportable  
**Security access level:** 0  
**Can be used:** in result, in condition, in sort  
**Object status:** show

---

**Object:** Session Track Code  
**Type:** Character

Description: This records the session track code.  
 Select equivalent: MTG\_PRODUCT.SESSION\_TRACK\_CODE  
 Where equivalent:

Qualification: dimension  
 List of values: 05r, editable, manual refresh, not exportable  
 Security access level: 0  
 Can be used: in result, in condition, in sort  
 Object status: show

---

Object: **Meeting URL**  
 Type: Character  
 Description: This is the meeting URL.  
 Select equivalent: PRODUCT.PRODUCT\_URL  
 Where equivalent:

Qualification: dimension  
 List of values: 05s, editable, manual refresh, not exportable  
 Security access level: 0  
 Can be used: in result, in condition, in sort  
 Object status: show

---

Object: **Meeting Status Code**  
 Type: Character  
 Description: This is the product status code.  
 Select equivalent: PRODUCT.PRODUCT\_STATUS\_CODE  
 Where equivalent:

Qualification: dimension  
 List of values: 05t, editable, manual refresh, not exportable  
 Security access level: 0  
 Can be used: in result, in condition, in sort  
 Object status: show

---

Object: **Meeting Status Date**  
 Type: Date  
 Description: This is the date when the product status last changed.  
 Select equivalent: PRODUCT.PRODUCT\_STATUS\_DATE  
 Where equivalent:

Qualification: dimension  
 List of values: 05u, editable, manual refresh, not exportable  
 Security access level: 0

Can be used: in result, in condition, in sort  
 Object status: show

---

Object: **Meeting Available Date**  
 Type: Date  
 Description: These are the dates when the product is available to be sold.  
 Select equivalent: PRODUCT.AVAILABLE\_DATE  
 Where equivalent:

Qualification: dimension  
 List of values: 099, editable, manual refresh, not exportable  
 Security access level: 0  
 Can be used: in result, in condition, in sort  
 Object status: show

---

Object: **Meeting Expiration Date**  
 Type: Date  
 Description: This is the product expiration date.  
 Select equivalent: PRODUCT.EXPIRATION\_DATE  
 Where equivalent:

Qualification: dimension  
 List of values: 09a, editable, manual refresh, not exportable  
 Security access level: 0  
 Can be used: in result, in condition, in sort  
 Object status: show

---

Object: **Meeting Web Short Text**  
 Type: Long text  
 Description:

Select equivalent: PRODUCT\_TEXT.TEXT  
 Where equivalent: PRODUCT\_TEXT.TEXT\_TYPE\_CODE='WEB\_SHORT'

Qualification: dimension  
 List of values: 19u, editable, manual refresh, not exportable  
 Security access level: 0  
 Can be used: in result, in condition, in sort  
 Object status: show

---

Object: **Meeting Members Only**  
 Type: Character  
 Description:

Select equivalent: PRODUCT.MEMBERS\_ONLY\_FLAG  
Where equivalent:

Qualification: dimension  
List of values: 1ad, editable, manual refresh, not exportable  
Security access level: 0  
Can be used: in result, in condition, in sort  
Object status: show

---

Object: Meeting Web Long Text  
Type: Long text  
Description:

Select equivalent: PRODUCT\_TEXT.TEXT  
Where equivalent: PRODUCT\_TEXT.TEXT\_TYPE\_CODE='WEB\_LONG'  
Qualification: dimension  
List of values: 19v, editable, manual refresh, not exportable  
Security access level: 0  
Can be used: in result, in condition, in sort  
Object status: show

---

Object: Hotel Reservation Event ID  
Type: Character  
Description:

Select equivalent: MTG\_PRODUCT.HOTEL\_RESERVATION\_EVENT\_ID  
Where equivalent:  
Qualification: dimension  
List of values: 1bh, editable, manual refresh, not exportable  
Security access level: 0  
Can be used: in result, in condition, in sort  
Object status: show

---

Object: Enable Hotel Reservation Flag  
Type: Character  
Description:

Select equivalent: MTG\_PRODUCT.ENABLE\_HOTEL\_RESERVATION\_FLAG  
Where equivalent:  
Qualification: dimension

List of values: 1bi, editable, manual refresh, not exportable  
 Security access level: 0  
 Can be used: in result, in condition, in sort  
 Object status: show

---

Object: **Registrant Type Source**  
 Type: Character  
 Description:

Select equivalent: MTG\_PRODUCT.REGISTRANT\_TYPE\_SOURCE  
 Where equivalent:

Qualification: dimension  
 List of values: 1bj, editable, manual refresh, not exportable  
 Security access level: 0  
 Can be used: in result, in condition, in sort  
 Object status: show

Class: <b>Parent Meeting Info</b>
Description:

Object: **Parent Meeting Short Name**  
 Type: Character  
 Description: This is the short name of the parent meeting.  
 Select equivalent: MTG\_PARENT\_PRODUCT.SHORT\_NAME  
 Where equivalent:

Qualification: dimension  
 List of values: 05v, editable, manual refresh, not exportable  
 Security access level: 0  
 Can be used: in result, in condition, in sort  
 Object status: show

---

Object: **Parent Meeting Long Name**  
 Type: Character  
 Description: This is the long name of the parent meeting.  
 Select equivalent: MTG\_PARENT\_PRODUCT.LONG\_NAME  
 Where equivalent:

Qualification: dimension  
 List of values: 05w, editable, manual refresh, not exportable  
 Security access level: 0  
 Can be used: in result, in condition, in sort

Object status: show

---

Object: Parent Meeting Product Type Code  
 Type: Character  
 Description: This is the product type code of the parent meeting.  
 Select equivalent: MTG\_PARENT\_PRODUCT.PRODUCT\_TYPE\_CODE  
 Where equivalent:

Qualification: dimension  
 List of values: 05x, editable, manual refresh, not exportable  
 Security access level: 0  
 Can be used: in result, in condition, in sort  
 Object status: show

---

Object: Parent Meeting Start Date  
 Type: Date  
 Description: This is the start date of the parent meeting.  
 Select equivalent: MTG\_PARENT\_PRODUCT\_MTG\_PRODUCT.START\_DATE  
 Where equivalent:

Qualification: dimension  
 List of values: 05y, editable, manual refresh, not exportable  
 Security access level: 0  
 Can be used: in result, in condition, in sort  
 Object status: show

---

Object: Parent Meeting End Date  
 Type: Date  
 Description: This is the end date of the parent meeting.  
 Select equivalent: MTG\_PARENT\_PRODUCT\_MTG\_PRODUCT.END\_DATE  
 Where equivalent:

Qualification: dimension  
 List of values: 060, editable, manual refresh, not exportable  
 Security access level: 0  
 Can be used: in result, in condition, in sort  
 Object status: show

---

Object: Parent Meeting Capacity  
 Type: Number  
 Description: This is the capacity of the parent meeting.  
 Select equivalent: MTG\_PARENT\_PRODUCT\_MTG\_PRODUCT.CAPACITY

---



Where equivalent:

Qualification: measure  
 Aggregate function: None  
 List of values: 061, editable, manual refresh, not exportable  
 Security access level: 0  
 Can be used: in result, in condition, in sort  
 Object status: show

---

Object: **Parent Meeting Registrations**  
 Type: Number  
 Description: This is the number of registrations for the parent meeting.  
 Select equivalent: MTG\_PARENT\_PRODUCT\_MTG\_PRODUCT.REGISTRATIONS  
 Where equivalent:

Qualification: measure  
 Aggregate function: None  
 List of values: 062, editable, manual refresh, not exportable  
 Security access level: 0  
 Can be used: in result, in condition, in sort  
 Object status: show

---

Object: **Parent Mtg Wait List Capacity**  
 Type: Number  
 Description: This is the wait list capacity for the parent meeting.  
 Select equivalent: MTG\_PARENT\_PRODUCT\_MTG\_PRODUCT.WAIT\_LIST\_CAPACITY  
 Where equivalent:

Qualification: measure  
 Aggregate function: None  
 List of values: 063, editable, manual refresh, not exportable  
 Security access level: 0  
 Can be used: in result, in condition, in sort  
 Object status: show

---

Object: **Parent Mtg Wait List Registrations**  
 Type: Number  
 Description: This is the number of registrations waitlisted for the parent meeting.  
 Select equivalent: MTG\_PARENT\_PRODUCT\_MTG\_PRODUCT.WAIT\_LIST\_REGISTRATIONS  
 Where equivalent:

Qualification: measure  
 Aggregate function: None  
 List of values: 064, editable, manual refresh, not exportable  
 Security access level: 0  
 Can be used: in result, in condition, in sort  
 Object status: show

---

Object: Parent Mtg Last Regis. Date  
 Type: Date  
 Description: This is the last registration date for the parent meeting.  
 Select equivalent: MTG\_PARENT\_PRODUCT\_MTG\_PRODUCT.LAST\_REGISTRATIO  
 N\_DATE

Where equivalent:

Qualification: dimension  
 List of values: 065, editable, manual refresh, not exportable  
 Security access level: 0  
 Can be used: in result, in condition, in sort  
 Object status: show

---

Object: Parent Mtg Last Refund Date  
 Type: Date  
 Description: This is the last refund date for the parent meeting.  
 Select equivalent: MTG\_PARENT\_PRODUCT\_MTG\_PRODUCT.LAST\_REFUND\_DATE  
 Where equivalent:

Qualification: dimension  
 List of values: 09b, editable, manual refresh, not exportable  
 Security access level: 0  
 Can be used: in result, in condition, in sort  
 Object status: show

Class:	Facility and Room Info
Description:	

Object: Primary Facility Master Customer ID  
 Type: Character  
 Description: This is the master customer id of the primary facility for the meeting.  
 Select equivalent: MTG\_PRODUCT.FACILITY\_MAST\_CUST  
 Where equivalent:

Qualification: dimension

List of values: 066, editable, manual refresh, not exportable  
 Security access level: 0  
 Can be used: in result, in condition, in sort  
 Object status: show

---

Object: Primary Facility Sub Customer ID  
 Type: Number  
 Description: This is the sub customer id of the primary facility for the meeting.  
 Select equivalent: MTG\_PRODUCT.FACILITY\_SUB\_CUST  
 Where equivalent:

Qualification: dimension  
 List of values: 067, editable, manual refresh, not exportable  
 Security access level: 0  
 Can be used: in result, in condition, in sort  
 Object status: show

---

Object: Facility Customer ID  
 Type: Character  
 Description: This is the concatenation of the master customer id and the sub customer id of the facility.  
 Select equivalent: PRIMARY\_MTG\_CUS\_FACILITY  
 \_PRIMARY\_INFO\_VW.Facility  
 MastSubID  
 Where equivalent:

Qualification: dimension  
 List of values: 068, editable, manual refresh, not exportable  
 Security access level: 0  
 Can be used: in result, in condition, in sort  
 Object status: show

---

Object: Primary Facility Name  
 Type: Character  
 Description: This is the name of the primary facility.  
 Select equivalent: PRIMARY\_MTG\_CUS\_FACILITY  
 \_PRIMARY\_INFO\_VW.FACILIT  
 Y\_LABEL\_NAME  
 Where equivalent:

Qualification: dimension

---

List of values: 069, editable, manual refresh, not exportable  
 Security access level: 0  
 Can be used: in result, in condition, in sort  
 Object status: show

---

Object: Primary Facility Phone  
 Type: Character  
 Description: This is the primary phone number of the primary facility.  
 Select equivalent: PRIMARY\_MTG\_CUS\_FACILITY  
 \_PRIMARY\_INFO\_VW.FACILIT  
 Y\_PRIMARY\_PHONE  
 Where equivalent:

Qualification: dimension  
 List of values: 06a, editable, manual refresh, not exportable  
 Security access level: 0  
 Can be used: in result, in condition, in sort  
 Object status: show

---

Object: Primary Facility Fax  
 Type: Character  
 Description: This is the primary fax number of the primary facility.  
 Select equivalent: PRIMARY\_MTG\_CUS\_FACILITY  
 \_PRIMARY\_INFO\_VW.FACILIT  
 Y\_PRIMARY\_FAX  
 Where equivalent:

Qualification: dimension  
 List of values: 06b, editable, manual refresh, not exportable  
 Security access level: 0  
 Can be used: in result, in condition, in sort  
 Object status: show

---

Object: Primary Facility Email  
 Type: Character  
 Description: This is the primary email of the primary facility.  
 Select equivalent: PRIMARY\_MTG\_CUS\_FACILITY  
 \_PRIMARY\_INFO\_VW.FACILIT  
 Y\_PRIMARY\_EMAIL\_ADDRESS  
 Where equivalent:

Qualification: dimension  
 List of values: 06c, editable, manual refresh, not exportable

---

Security access level: 0  
 Can be used: in result, in condition, in sort  
 Object status: show

---

Object: Primary Facility URL  
 Type: Character  
 Description: This is the primary URL of the primary facility.  
 Select equivalent: PRIMARY\_MTG\_CUS\_FACILITY  
 \_PRIMARY\_INFO\_VW.FACILIT  
 Y\_PRIMARY\_URL

Where equivalent:

Qualification: dimension  
 List of values: 06d, editable, manual refresh, not exportable  
 Security access level: 0  
 Can be used: in result, in condition, in sort  
 Object status: show

---

Object: Primary Facility City  
 Type: Character  
 Description: This is the city of the primary facility.  
 Select equivalent: PRIMARY\_MTG\_CUS\_FACILITY\_PRIMARY\_INFO\_VW.CITY  
 Where equivalent:

Qualification: dimension  
 List of values: 06e, editable, manual refresh, not exportable  
 Security access level: 0  
 Can be used: in result, in condition, in sort  
 Object status: show

---

Object: Primary Facility State  
 Type: Character  
 Description: This is the state of the primary facility.  
 Select equivalent: PRIMARY\_MTG\_CUS\_FACILITY\_PRIMARY\_INFO\_VW.STATE  
 Where equivalent:

Qualification: dimension  
 List of values: 06f, editable, manual refresh, not exportable  
 Security access level: 0  
 Can be used: in result, in condition, in sort  
 Object status: show

---

---

Object: Primary Facility Country Code  
Type: Character  
Description: This is the country code of the primary facility.  
Select equivalent: PRIMARY\_MTG\_CUS\_FACILITY  
\_PRIMARY\_INFO\_VW.COUNTR  
Y\_CODE

Where equivalent:

Qualification: dimension  
List of values: 06g, editable, manual refresh, not exportable  
Security access level: 0  
Can be used: in result, in condition, in sort  
Object status: show

---

Object: Primary Facility Country Name  
Type: Character  
Description: This is the country name of the primary facility.  
Select equivalent: PRIMARY\_MTG\_CUS\_FACILITY  
\_PRIMARY\_INFO\_VW.COUNTR  
Y\_DESCR

Where equivalent:

Qualification: dimension  
List of values: 06h, editable, manual refresh, not exportable  
Security access level: 0  
Can be used: in result, in condition, in sort  
Object status: show

---

Object: Primary Facility Address  
Type: Character  
Description: This is the primary address of the primary facility.  
Select equivalent: PRIMARY\_MTG\_CUS\_FACILITY  
\_PRIMARY\_INFO\_VW.ADDRES  
S\_LABEL

Where equivalent:

Qualification: dimension  
List of values: 06i, editable, manual refresh, not exportable  
Security access level: 0  
Can be used: in result, in condition, in sort  
Object status: show

---

Object: Assigned Facility Name

---

Type: Character  
 Description: This is the name of the assigned facility.  
 Select equivalent: MTG\_ROOM\_ASSIGNMENT\_VW.ASSIGNED\_FAC\_LABEL\_NAME  
 Where equivalent:

Qualification: dimension  
 List of values: 06j, editable, manual refresh, not exportable  
 Security access level: 0  
 Can be used: in result, in condition, in sort  
 Object status: show

---

Object: **Assigned Facility City**  
 Type: Character  
 Description: This is the city of the assigned facility.  
 Select equivalent: MTG\_ROOM\_ASSIGNMENT\_VW.ASSIGNED\_FAC\_CITY  
 Where equivalent:

Qualification: dimension  
 List of values: 06k, editable, manual refresh, not exportable  
 Security access level: 0  
 Can be used: in result, in condition, in sort  
 Object status: show

---

Object: **Assigned Facility State**  
 Type: Character  
 Description: This is the state of the assigned facility.  
 Select equivalent: MTG\_ROOM\_ASSIGNMENT\_VW.ASSIGNED\_FAC\_STATE  
 Where equivalent:

Qualification: dimension  
 List of values: 06l, editable, manual refresh, not exportable  
 Security access level: 0  
 Can be used: in result, in condition, in sort  
 Object status: show

---

Object: **Assigned Facility Country Code**  
 Type: Character  
 Description: This is the country code of the assigned facility.  
 Select equivalent: MTG\_ROOM\_ASSIGNMENT\_VW.ASSIGNED\_FAC\_COUNTRY\_CODE  
 Where equivalent:

Qualification: dimension  
 List of values: 06m, editable, manual refresh, not exportable

---

Security access level: 0  
 Can be used: in result, in condition, in sort  
 Object status: show

---

Object: **Assigned Facility Country Name**  
 Type: Character  
 Description: This is the country name of the assigned facility.  
 Select equivalent: MTG\_ROOM\_ASSIGNMENT\_VW.ASSIGNED\_FAC\_COUNTRY\_DESCR  
 Where equivalent:

Qualification: dimension  
 List of values: 06n, editable, manual refresh, not exportable  
 Security access level: 0  
 Can be used: in result, in condition, in sort  
 Object status: show

---

Object: **Assigned Facility Address**  
 Type: Character  
 Description: This is the address of the assigned facility.  
 Select equivalent: MTG\_ROOM\_ASSIGNMENT\_VW.ASSIGNED\_FAC\_ADDRESS\_LABEL  
 Where equivalent:

Qualification: dimension  
 List of values: 06o, editable, manual refresh, not exportable  
 Security access level: 0  
 Can be used: in result, in condition, in sort  
 Object status: show

---

Object: **Assigned Facility Primary Phone**  
 Type: Character  
 Description: This is the primary phone number of the assigned facility.  
 Select equivalent: MTG\_ROOM\_ASSIGNMENT\_VW.ASSIGNED\_FAC\_PRIMARY\_PHONE  
 Where equivalent:

Qualification: dimension  
 List of values: 06p, editable, manual refresh, not exportable  
 Security access level: 0  
 Can be used: in result, in condition, in sort  
 Object status: show

---

Object: **Assigned Facility Primary URL**  
 Type: Character



---

Description: This is the primary URL of the assigned facility.  
 Select equivalent: MTG\_ROOM\_ASSIGNMENT\_VW.ASSIGNED\_FAC\_PRIMARY\_URL  
 Where equivalent:

Qualification: dimension  
 List of values: 06q, editable, manual refresh, not exportable  
 Security access level: 0  
 Can be used: in result, in condition, in sort  
 Object status: show

---

Object: **Assigned Room ID**  
 Type: Character  
 Description: This is the room id of the assigned room.  
 Select equivalent: MTG\_ROOM\_ASSIGNMENT\_VW.ASSIGNED\_ROOM\_ID  
 Where equivalent:

Qualification: dimension  
 List of values: 06r, editable, manual refresh, not exportable  
 Security access level: 0  
 Can be used: in result, in condition, in sort  
 Object status: show

---

Object: **Room Assignment Start Date**  
 Type: Date  
 Description: This is the start date for the assigned room.  
 Select equivalent: MTG\_ROOM\_ASSIGNMENT\_VW.ROOM\_ASSIGNMENT\_START\_DATE  
 Where equivalent:

Qualification: dimension  
 List of values: 06s, editable, manual refresh, not exportable  
 Security access level: 0  
 Can be used: in result, in condition, in sort  
 Object status: show

---

Object: **Room Assignment End Date**  
 Type: Date  
 Description: This is the end date for the assigned room.  
 Select equivalent: MTG\_ROOM\_ASSIGNMENT\_VW.ROOM\_ASSIGNMENT\_END\_DATE  
 Where equivalent:

Qualification: dimension  
 List of values: 09c, editable, manual refresh, not exportable  
 Security access level: 0

---

Can be used: in result, in condition, in sort  
 Object status: show

Class:	Categories and Keywords
Description:	

No objects

Class:	Meeting / Session Product Categories and Subcategories
Description:	

Object: Category  
 Type: Character  
 Description: This is the product category.  
 Select equivalent: PRODUCT\_CATEGORY\_SUBCATEGORY\_VW.CATEGORY  
 Where equivalent:

Qualification: dimension  
 List of values: 06t, editable, manual refresh, not exportable  
 Security access level: 0  
 Can be used: in result, in condition, in sort  
 Object status: show

---

Object: Category Description  
 Type: Character  
 Description: This is the description of the product category.  
 Select equivalent: PRODUCT\_CATEGORY\_SUBCATEGORY\_VW.CATEGORY\_DESCR  
 Where equivalent:

Qualification: dimension  
 List of values: 06u, editable, manual refresh, not exportable  
 Security access level: 0  
 Can be used: in result, in condition, in sort  
 Object status: show

---

Object: Subcategory  
 Type: Character  
 Description: This is the subcategory.  
 Select equivalent: PRODUCT\_CATEGORY\_SUBCATEGORY\_VW.SUB\_CATEGORY  
 Where equivalent:

Qualification: dimension  
 List of values: 06v, editable, manual refresh, not exportable  
 Security access level: 0  
 Can be used: in result, in condition, in sort  
 Object status: show

---

Object: Subcategory Description  
 Type: Character  
 Description: This is the description of the product subcategory.  
 Select equivalent: PRODUCT\_CATEGORY\_SUBCATEGORY\_VW.SUB\_CATEGORY\_DESCR  
 Where equivalent:

Qualification: dimension  
 List of values: 06w, editable, manual refresh, not exportable  
 Security access level: 0  
 Can be used: in result, in condition, in sort  
 Object status: show

Class:	Meeting / Session Product Keywords
Description:	

Object: Keyword  
 Type: Character  
 Description: This is the product keyword.  
 Select equivalent: PRODUCT\_KEYWORD.KEYWORD  
 Where equivalent:

Qualification: dimension  
 List of values: 06x, editable, manual refresh, not exportable  
 Security access level: 0  
 Can be used: in result, in condition, in sort  
 Object status: show

Class:	Discount Categories
Description:	

Object: Discount Category  
 Type: Character  
 Description: This is the discount category.  
 Select equivalent: PRODUCT\_DISCOUNT\_CATEGORY.DISCOUNT\_CATEGORY\_CODE  
 Where equivalent:

Qualification: dimension  
 List of values: 06y, editable, manual refresh, not exportable  
 Security access level: 0  
 Can be used: in result, in condition, in sort  
 Object status: show

Class:	<b>Meetings Session Info</b>
Description:	

Object: **Session ID**  
 Type: Number  
 Description:

Select equivalent: MEETING\_EVENT\_INFO.PRODUCT\_ID  
 Where equivalent:

Qualification: dimension  
 List of values: 1a0, editable, manual refresh, not exportable  
 Security access level: 0  
 Can be used: in result, in condition, in sort  
 Object status: show

Object: **Session Parent Product Code**  
 Type: Character  
 Description: This is the parent product on the order line level.  
 Select equivalent: MEETING\_EVENT\_INFO.PARENT\_PRODUCT  
 Where equivalent:

Qualification: dimension  
 List of values: 1a1, editable, manual refresh, not exportable  
 Security access level: 0  
 Can be used: in result, in condition, in sort  
 Object status: show

Object: **Session Product Code**  
 Type: Character  
 Description: This is the product code on the order line level.  
 Select equivalent: MEETING\_EVENT\_INFO.PRODUCT\_CODE  
 Where equivalent:

Qualification: dimension  
 List of values: 1a2, editable, manual refresh, exportable  
 Security access level: 0

Can be used: in result, in condition, in sort  
 Object status: show

---

Object: **Session Short Name**  
 Type: Character  
 Description: This is the product short name on the order line level.  
 Select equivalent: MEETING\_EVENT\_INFO.SHORT\_NAME  
 Where equivalent:

Qualification: dimension  
 List of values: 1a3, editable, manual refresh, not exportable  
 Security access level: 0  
 Can be used: in result, in condition, in sort  
 Object status: show

---

Object: **Session Long Name**  
 Type: Character  
 Description: This is the product long name on the order line level.  
 Select equivalent: MEETING\_EVENT\_INFO.LONG\_NAME  
 Where equivalent:

Qualification: dimension  
 List of values: 1a4, editable, manual refresh, not exportable  
 Security access level: 0  
 Can be used: in result, in condition, in sort  
 Object status: show

---

Object: **Session Start Date**  
 Type: Date  
 Description: This is the meeting start date.  
 Select equivalent: MTG\_PRODUCT.START\_DATE  
 Where equivalent:

Qualification: dimension  
 List of values: 1aa, editable, manual refresh, not exportable  
 Security access level: 0  
 Can be used: in result, in condition, in sort  
 Object status: show

---

Object: **Session End Date**  
 Type: Date  
 Description: This is the meeting end date.

Select equivalent: MTG\_PRODUCT.END\_DATE  
Where equivalent:

Qualification: dimension  
List of values: 1ab, editable, manual refresh, not exportable  
Security access level: 0  
Can be used: in result, in condition, in sort  
Object status: show

Class:	Session Info
Description:	

Object: Session ID  
Type: Number  
Description:

Select equivalent: PRODUCT\_EVENT\_INFO.PRODUCT\_ID  
Where equivalent:

Qualification: dimension  
List of values: 0ti, editable, manual refresh, not exportable  
Security access level: 0  
Can be used: in result, in condition, in sort  
Object status: show

Object: Session Parent Product Code  
Type: Character  
Description: This is the parent product on the order line level.  
Select equivalent: PRODUCT\_EVENT\_INFO.PARENT\_PRODUCT  
Where equivalent:

Qualification: dimension  
List of values: 0tj, editable, manual refresh, exportable  
Security access level: 0  
Can be used: in result, in condition, in sort  
Object status: show

Object: Session Product Code  
Type: Character  
Description: This is the product code on the order line level.  
Select equivalent: PRODUCT\_EVENT\_INFO.PRODUCT\_CODE  
Where equivalent:

Qualification: dimension  
 List of values: 0tk, editable, manual refresh, exportable  
 Security access level: 0  
 Can be used: in result, in condition, in sort  
 Object status: show

---

**Object: Session Product Code With Meeting Filter**  
**Type: Character**  
**Description: This is the product code on the order line level.**  
**Select equivalent: PRODUCT\_EVENT\_INFO.PRODUCT\_CODE**  
**Where equivalent: PRODUCT\_EVENT\_INFO.PARENT\_PRODUCT\_CODE = @Prompt('MeetingProductCode','A','Session Info\Session Parent Product Code',Mono,Free)**

Qualification: dimension  
 List of values: 19y, editable, manual refresh, exportable  
 Security access level: 0  
 Can be used: in result, in condition, in sort  
 Object status: show

---

**Object: Session Short Name**  
**Type: Character**  
**Description: This is the product short name on the order line level.**  
**Select equivalent: PRODUCT\_EVENT\_INFO.SHORT\_NAME**  
**Where equivalent:**

Qualification: dimension  
 List of values: 0tl, editable, manual refresh, not exportable  
 Security access level: 0  
 Can be used: in result, in condition, in sort  
 Object status: show

---

**Object: Session Long Name**  
**Type: Character**  
**Description: This is the product long name on the order line level.**  
**Select equivalent: PRODUCT\_EVENT\_INFO.LONG\_NAME**  
**Where equivalent:**

Qualification: dimension  
 List of values: 0tm, editable, manual refresh, not exportable  
 Security access level: 0  
 Can be used: in result, in condition, in sort

---

Object status: show

---

Object: Session Type Code  
 Type: Character  
 Description: This is the product type code of the product on the order line level.  
 Select equivalent: PRODUCT\_EVENT\_INFO.PRODUCT\_TYPE\_CODE  
 Where equivalent:

Qualification: dimension  
 List of values: 0to, editable, manual refresh, not exportable  
 Security access level: 0  
 Can be used: in result, in condition, in sort  
 Object status: show

---

Object: Session Type Description  
 Type: Character  
 Description: This is the description of the product type.  
 Select equivalent: PRODUCT\_TYPE\_EVENT\_INFO\_APP\_CODE.DESCR  
 Where equivalent:

Qualification: dimension  
 List of values: 0tp, editable, manual refresh, not exportable  
 Security access level: 0  
 Can be used: in result, in condition, in sort  
 Object status: show

---

Object: Session Class  
 Type: Character  
 Description: This is the product class.  
 Select equivalent: PRODUCT\_EVENT\_INFO.PRODUCT\_CLASS\_CODE  
 Where equivalent:

Qualification: dimension  
 List of values: 0tq, editable, manual refresh, not exportable  
 Security access level: 0  
 Can be used: in result, in condition, in sort  
 Object status: show

---

Object: Session Type Sort Order  
 Type: Number  
 Description: This is the product type sort order on the order line level.  
 Select equivalent: PRODUCT\_TYPE\_EVENT\_INFO\_APP\_CODE.DISPLAY\_ORDER

---



Where equivalent:

Qualification: dimension  
 List of values: 0tr, editable, manual refresh, not exportable  
 Security access level: 0  
 Can be used: in result, in condition, in sort  
 Object status: show

---

Object: **Session Class Description**  
 Type: Character  
 Description: This is the description of the product class.  
 Select equivalent: PRODUCT\_CLASS\_EVENT\_INFO\_APP\_CODE.DESCR  
 Where equivalent:

Qualification: dimension  
 List of values: 0ts, editable, manual refresh, not exportable  
 Security access level: 0  
 Can be used: in result, in condition, in sort  
 Object status: show

---

Object: **Session Start Date**  
 Type: Date  
 Description: This is the meeting start date.  
 Select equivalent: MTG\_PRODUCT.START\_DATE  
 Where equivalent:

Qualification: dimension  
 List of values: 0tt, editable, manual refresh, not exportable  
 Security access level: 0  
 Can be used: in result, in condition, in sort  
 Object status: show

---

Object: **Session End Date**  
 Type: Date  
 Description: This is the meeting end date.  
 Select equivalent: MTG\_PRODUCT.END\_DATE  
 Where equivalent:

Qualification: dimension  
 List of values: 0tu, editable, manual refresh, not exportable  
 Security access level: 0  
 Can be used: in result, in condition, in sort  
 Object status: show

---

---

**Object:** Setup Time Before (Minutes)  
**Type:** Number  
**Description:** This is the setup time needed before the start of the meeting.  
**Select equivalent:** MTG\_PRODUCT.TOLERANCE\_BEFORE  
**Where equivalent:**

**Qualification:** dimension  
**List of values:** 0tv, editable, manual refresh, not exportable  
**Security access level:** 0  
**Can be used:** in result, in condition, in sort  
**Object status:** show

---

**Object:** Breakdown Time After (Minutes)  
**Type:** Number  
**Description:** This is the breakdown time needed after the end of the meeting.  
**Select equivalent:** MTG\_PRODUCT.TOLERANCE\_AFTER  
**Where equivalent:**

**Qualification:** dimension  
**List of values:** 0tw, editable, manual refresh, not exportable  
**Security access level:** 0  
**Can be used:** in result, in condition, in sort  
**Object status:** show

---

**Object:** Capacity  
**Type:** Number  
**Description:** This is the capacity of the meeting.  
**Select equivalent:** MTG\_PRODUCT.CAPACITY  
**Where equivalent:**

**Qualification:** measure  
**Aggregate function:** Sum  
**List of values:** 0tx, editable, manual refresh, not exportable  
**Security access level:** 0  
**Can be used:** in result, in condition, in sort  
**Object status:** show

---

**Object:** Registrations  
**Type:** Number  
**Description:** This is the total number of registrations for the meeting.  
**Select equivalent:** MTG\_PRODUCT.REGISTRATIONS

Where equivalent:

Qualification: measure  
 Aggregate function: Sum  
 List of values: 0ty, editable, manual refresh, not exportable  
 Security access level: 0  
 Can be used: in result, in condition, in sort  
 Object status: show

---

Object: **Wait List Capacity**  
 Type: Number  
 Description: This is the wait list capacity of the meeting.  
 Select equivalent: MTG\_PRODUCT.WAIT\_LIST\_CAPACITY  
 Where equivalent:

Qualification: measure  
 Aggregate function: Sum  
 List of values: 0u0, editable, manual refresh, not exportable  
 Security access level: 0  
 Can be used: in result, in condition, in sort  
 Object status: show

---

Object: **Wait List Registrations**  
 Type: Number  
 Description: This is the number of wait list registrations for the meeting.  
 Select equivalent: MTG\_PRODUCT.WAIT\_LIST\_REGISTRATIONS  
 Where equivalent:

Qualification: measure  
 Aggregate function: Sum  
 List of values: 0u1, editable, manual refresh, not exportable  
 Security access level: 0  
 Can be used: in result, in condition, in sort  
 Object status: show

---

Object: **Maximum Tickets**  
 Type: Number  
 Description: These are the maximum tickets awarded for an event.  
 Select equivalent: MTG\_PRODUCT.MAX\_TICKETS  
 Where equivalent:

Qualification: measure  
 Aggregate function: Sum

---

List of values: 0u2, editable, manual refresh, not exportable  
 Security access level: 0  
 Can be used: in result, in condition, in sort  
 Object status: show

---

Object: Minimum Required Registrations  
 Type: Number  
 Description: The minimum required registrations for a session.  
 Select equivalent: MTG\_PRODUCT.MIN\_REQUIRED\_REGISTRATIONS  
 Where equivalent:

Qualification: measure  
 Aggregate function: Sum  
 List of values: 1ag, editable, manual refresh, not exportable  
 Security access level: 0  
 Can be used: in result, in condition, in sort  
 Object status: show

---

Object: Session Track Code  
 Type: Character  
 Description: This records the session track code.  
 Select equivalent: MTG\_PRODUCT.SESSION\_TRACK\_CODE  
 Where equivalent:

Qualification: dimension  
 List of values: 0u3, editable, manual refresh, not exportable  
 Security access level: 0  
 Can be used: in result, in condition, in sort  
 Object status: show

---

Object: Session URL  
 Type: Character  
 Description: This is the meeting URL.  
 Select equivalent: PRODUCT\_EVENT\_INFO.PRODUCT\_URL  
 Where equivalent:

Qualification: dimension  
 List of values: 0u4, editable, manual refresh, not exportable  
 Security access level: 0  
 Can be used: in result, in condition, in sort  
 Object status: show

---

---

Object: Session Status Code  
 Type: Character  
 Description: This is the product status code.  
 Select equivalent: PRODUCT\_EVENT\_INFO.PRODUCT\_STATUS\_CODE  
 Where equivalent:

Qualification: dimension  
 List of values: 0u5, editable, manual refresh, not exportable  
 Security access level: 0  
 Can be used: in result, in condition, in sort  
 Object status: show

---

Object: Session Status Date  
 Type: Date  
 Description: This is the date when the product status last changed.  
 Select equivalent: PRODUCT\_EVENT\_INFO.PRODUCT\_STATUS\_DATE  
 Where equivalent:

Qualification: dimension  
 List of values: 0u6, editable, manual refresh, not exportable  
 Security access level: 0  
 Can be used: in result, in condition, in sort  
 Object status: show

---

Object: Session Available Date  
 Type: Date  
 Description: These are the dates when the product is available to be sold.  
 Select equivalent: PRODUCT\_EVENT\_INFO.AVAILABLE\_DATE  
 Where equivalent:

Qualification: dimension  
 List of values: 0u7, editable, manual refresh, not exportable  
 Security access level: 0  
 Can be used: in result, in condition, in sort  
 Object status: show

---

Object: Session Expiration Date  
 Type: Date  
 Description: This is the product expiration date.  
 Select equivalent: PRODUCT\_EVENT\_INFO.EXPIRATION\_DATE  
 Where equivalent:

Qualification: dimension

---

List of values: Ou8, editable, manual refresh, not exportable  
 Security access level: 0  
 Can be used: in result, in condition, in sort  
 Object status: show

---

Object: Session Web Short Text  
 Type: Long text  
 Description:

Select equivalent: SESSION\_WEB\_TEXT.TEXT  
 Where equivalent: SESSION\_WEB\_TEXT.TEXT\_TYPE\_CODE='WEB\_SHORT'  
 Qualification: dimension  
 List of values: 19w, editable, manual refresh, not exportable  
 Security access level: 0  
 Can be used: in result, in condition, in sort  
 Object status: show

---

Object: Session Web Long Text  
 Type: Long text  
 Description:

Select equivalent: SESSION\_WEB\_TEXT.TEXT  
 Where equivalent: SESSION\_WEB\_TEXT.TEXT\_TYPE\_CODE='WEB\_LONG'  
 Qualification: dimension  
 List of values: 19x, editable, manual refresh, not exportable  
 Security access level: 0  
 Can be used: in result, in condition, in sort  
 Object status: show

Class:	Session Order Info
Description:	

Object: Session Order Date  
 Type: Date  
 Description: This is the order date of the order.  
 Select equivalent: ORDER\_DETAIL\_EVENT\_INFO.ORDER\_DATE  
 Where equivalent:

Qualification: dimension  
 List of values: 193, editable, manual refresh, not exportable  
 Security access level: 0  
 Can be used: in result, in condition, in sort  
 Object status: show

---

Object: Session Order Number  
 Type: Character  
 Description: This is the order number of the order.  
 Select equivalent: ORDER\_DETAIL\_EVENT\_INFO.ORDER\_NO  
 Where equivalent:

Qualification: dimension  
 List of values: 194, editable, manual refresh, not exportable  
 Security access level: 0  
 Can be used: in result, in condition, in sort  
 Object status: show

---

Object: Session Order Line Number  
 Type: Number  
 Description: This is the order line number on the order line item.  
 Select equivalent: ORDER\_DETAIL\_EVENT\_INFO.ORDER\_LINE\_NO  
 Where equivalent:

Qualification: dimension  
 List of values: 195, editable, manual refresh, not exportable  
 Security access level: 0  
 Can be used: in result, in condition, in sort  
 Object status: show

---

Object: Session Order No Line No  
 Type: Character  
 Description: This is the concatenation of the order number and line number.  
 Select equivalent: rtrim(Convert(char,ORDER\_  
 DETAIL\_EVENT\_INFO.ORDER\_  
 NO)) + '-' + rtrim(Convert  
 (char,ORDER\_DETAIL\_EVENT  
 \_INFO.ORDER\_LINE\_NO))

Where equivalent:

Qualification: dimension  
 List of values: 196, editable, manual refresh, not exportable  
 Security access level: 0  
 Can be used: in result, in condition, in sort  
 Object status: show

---

Object: Session Order Line Status Code

---

---

Type: Character  
 Description: This is the order line status code of the order line item.  
 Select equivalent: ORDER\_DETAIL\_EVENT\_INFO.LINE\_STATUS\_CODE  
 Where equivalent:

Qualification: dimension  
 List of values: 197, editable, manual refresh, not exportable  
 Security access level: 0  
 Can be used: in result, in condition, in sort  
 Object status: show

---

Object: Session Order Line Status Date  
 Type: Date  
 Description: This is the date when the order line status was last changed.  
 Select equivalent: ORDER\_DETAIL\_EVENT\_INFO.LINE\_STATUS\_DATE  
 Where equivalent:

Qualification: dimension  
 List of values: 198, editable, manual refresh, not exportable  
 Security access level: 0  
 Can be used: in result, in condition, in sort  
 Object status: show

---

Object: Session Invoice Date  
 Type: Date  
 Description:

Select equivalent: ORDER\_DETAIL\_EVENT\_INFO.INVOICE\_DATE  
 Where equivalent:

Qualification: dimension  
 List of values: 19g, editable, manual refresh, not exportable  
 Security access level: 0  
 Can be used: in result, in condition, in sort  
 Object status: show

---

Object: Session Order Line Status Reason Code  
 Type: Character  
 Description: This is the reason why the order status was changed.  
 Select equivalent: ORDER\_DETAIL\_EVENT\_INFO.LINE\_STATUS\_REASON\_CODE  
 Where equivalent:

Qualification: dimension

---



List of values: 199, editable, manual refresh, not exportable  
 Security access level: 0  
 Can be used: in result, in condition, in sort  
 Object status: show

---

Object: Session Order Line Fulfill Status Code  
 Type: Character  
 Description: This is the fulfill status code of the order line item.  
 Select equivalent: ORDER\_DETAIL\_EVENT\_INFO.FULFILL\_STATUS\_CODE  
 Where equivalent:

Qualification: dimension  
 List of values: 19a, editable, manual refresh, not exportable  
 Security access level: 0  
 Can be used: in result, in condition, in sort  
 Object status: show

---

Object: Session Order Line Fulfill Status Date  
 Type: Date  
 Description: This is the date when the order line fulfill status was last changed.  
 Select equivalent: ORDER\_DETAIL\_EVENT\_INFO.FULFILL\_DATE  
 Where equivalent:

Qualification: dimension  
 List of values: 19b, editable, manual refresh, not exportable  
 Security access level: 0  
 Can be used: in result, in condition, in sort  
 Object status: show

---

Object: Session Order Line Description  
 Type: Character  
 Description: This is the order line description.  
 Select equivalent: ORDER\_DETAIL\_EVENT\_INFO.DESCRPTION  
 Where equivalent:

Qualification: dimension  
 List of values: 19c, editable, manual refresh, not exportable  
 Security access level: 0  
 Can be used: in result, in condition, in sort  
 Object status: show

---

Object: Session Order Line Comments

---

Type: Character  
 Description: These are the order line comments.  
 Select equivalent: ORDER\_DETAIL\_EVENT\_INFO.COMMENTS  
 Where equivalent:

Qualification: dimension  
 List of values: 19d, editable, manual refresh, not exportable  
 Security access level: 0  
 Can be used: in result, in condition, in sort  
 Object status: show

---

Object: Session Original Order Number  
 Type: Character  
 Description: This is the original order number of the order line item.  
 Select equivalent: ORDER\_DETAIL\_EVENT\_INFO.ORIGINAL\_ORDER\_NO  
 Where equivalent:

Qualification: dimension  
 List of values: 19e, editable, manual refresh, not exportable  
 Security access level: 0  
 Can be used: in result, in condition, in sort  
 Object status: show

---

Object: Session Order Quantity  
 Type: Number  
 Description: This is the order quantity of the meeting session line item.  
 Select equivalent: Sum(ORDER\_DETAIL\_EVENT\_INFO.ORDER\_QTY)  
 Where equivalent:

Qualification: measure  
 Aggregate function: Sum  
 List of values: 191, editable, manual refresh, not exportable  
 Security access level: 0  
 Can be used: in result, in condition, in sort  
 Object status: show

---

Object: Session Base Total Amount  
 Type: Number  
 Description: This is the base total amount of the meeting session line item.  
 Select equivalent: Sum(ORDER\_DETAIL\_EVENT\_INFO.BASE\_TOTAL\_AMOUNT)  
 Where equivalent:

Qualification: measure

Aggregate function: Sum  
 List of values: 190, editable, manual refresh, not exportable  
 Security access level: 0  
 Can be used: in result, in condition, in sort  
 Object status: show

---

Object: Session Original Order Line Number  
 Type: Number  
 Description: This is the original order line number of the order line item.  
 Select equivalent: ORDER\_DETAIL\_EVENT\_INFO.ORIGINAL\_ORDER\_LINE\_NO  
 Where equivalent:

Qualification: dimension  
 List of values: 19f, editable, manual refresh, not exportable  
 Security access level: 0  
 Can be used: in result, in condition, in sort  
 Object status: show

Class:	Sessions Meeting Info
Description:	

Object: Meeting ID  
 Type: Number  
 Description:

Select equivalent: EVENT\_MEETING\_INFO.PRODUCT\_ID  
 Where equivalent:

Qualification: dimension  
 List of values: 19h, editable, manual refresh, not exportable  
 Security access level: 0  
 Can be used: in result, in condition, in sort  
 Object status: show  
 Format: Number  
     Category = Number  
     0

---

Object: Meeting Parent Product Code  
 Type: Character  
 Description: This is the parent product on the order line level.  
 Select equivalent: EVENT\_MEETING\_INFO.PARENT\_PRODUCT  
 Where equivalent:

Qualification: dimension  
 List of values: 19i, editable, manual refresh, not exportable  
 Security access level: 0  
 Can be used: in result, in condition, in sort  
 Object status: show

---

**Object: Meeting Product Code**  
 Type: Character  
 Description: This is the product code on the order line level.  
 Select equivalent: EVENT\_MEETING\_INFO.PRODUCT\_CODE  
 Where equivalent:

Qualification: dimension  
 List of values: 19j, editable, manual refresh, not exportable  
 Security access level: 0  
 Can be used: in result, in condition, in sort  
 Object status: show

---

**Object: Meeting Short Name**  
 Type: Character  
 Description: This is the product short name on the order line level.  
 Select equivalent: EVENT\_MEETING\_INFO.SHORT\_NAME  
 Where equivalent:

Qualification: dimension  
 List of values: 19k, editable, manual refresh, not exportable  
 Security access level: 0  
 Can be used: in result, in condition, in sort  
 Object status: show

---

**Object: Meeting Long Name**  
 Type: Character  
 Description: This is the product long name on the order line level.  
 Select equivalent: EVENT\_MEETING\_INFO.LONG\_NAME  
 Where equivalent:

Qualification: dimension  
 List of values: 19l, editable, manual refresh, not exportable  
 Security access level: 0  
 Can be used: in result, in condition, in sort  
 Object status: show

---

Object: Meeting Class  
 Type: Character  
 Description: This is the product class.  
 Select equivalent: EVENT\_MEETING\_INFO.PRODUCT\_CLASS\_CODE  
 Where equivalent:

Qualification: dimension  
 List of values: 19n, editable, manual refresh, not exportable  
 Security access level: 0  
 Can be used: in result, in condition, in sort  
 Object status: show

---

Object: Meeting Start Date  
 Type: Date  
 Description: This is the meeting start date.  
 Select equivalent: MTG\_PRODUCT.START\_DATE  
 Where equivalent:

Qualification: dimension  
 List of values: 19q, editable, manual refresh, not exportable  
 Security access level: 0  
 Can be used: in result, in condition, in sort  
 Object status: show

---

Object: Meeting End Date  
 Type: Date  
 Description: This is the meeting end date.  
 Select equivalent: MTG\_PRODUCT.END\_DATE  
 Where equivalent:

Qualification: dimension  
 List of values: 19r, editable, manual refresh, not exportable  
 Security access level: 0  
 Can be used: in result, in condition, in sort  
 Object status: show

Class:	Meeting Hotel Info
Description:	

Object: Order No  
 Type: Character  
 Description:

Select equivalent: ORDER\_DETAIL\_HOTEL.ORDER\_NO  
Where equivalent:

Qualification: dimension  
List of values: 1ah, editable, manual refresh, not exportable  
Security access level: 0  
Can be used: in result, in condition, in sort  
Object status: show

---

Object: Order Line No  
Type: Number  
Description:

Select equivalent: ORDER\_DETAIL\_HOTEL.ORDER\_LINE\_NO  
Where equivalent:

Qualification: dimension  
List of values: 1ai, editable, manual refresh, not exportable  
Security access level: 0  
Can be used: in result, in condition, in sort  
Object status: show

---

Object: Hotel Reservation Bridge ID  
Type: Character  
Description:

Select equivalent: ORDER\_DETAIL\_HOTEL.HOTEL\_RESERVATION\_BRIDGE\_ID  
Where equivalent:

Qualification: dimension  
List of values: 1aj, editable, manual refresh, not exportable  
Security access level: 0  
Can be used: in result, in condition, in sort  
Object status: show

---

Object: Room Block ID  
Type: Number  
Description:

Select equivalent: ORDER\_DETAIL\_HOTEL.ROOM\_BLOCK\_ID  
Where equivalent:

Qualification: dimension

List of values: 1b1, editable, manual refresh, not exportable  
 Security access level: 0  
 Can be used: in result, in condition, in sort  
 Object status: show

---

Object: **Hotel Reservation ID**  
 Type: Character  
 Description:

Select equivalent: ORDER\_DETAIL\_HOTEL.HOTEL\_RESERVATION\_ID  
 Where equivalent:

Qualification: dimension  
 List of values: 1b2, editable, manual refresh, not exportable  
 Security access level: 0  
 Can be used: in result, in condition, in sort  
 Object status: show

---

Object: **Last Name**  
 Type: Character  
 Description:

Select equivalent: ORDER\_DETAIL\_HOTEL.LAST\_NAME  
 Where equivalent:

Qualification: dimension  
 List of values: 1ak, editable, manual refresh, not exportable  
 Security access level: 0  
 Can be used: in result, in condition, in sort  
 Object status: show

---

Object: **Name Prefix**  
 Type: Character  
 Description:

Select equivalent: ORDER\_DETAIL\_HOTEL.NAME\_PREFIX  
 Where equivalent:

Qualification: dimension  
 List of values: 1al, editable, manual refresh, not exportable  
 Security access level: 0  
 Can be used: in result, in condition, in sort  
 Object status: show

---

---

Object: **First Name**  
Type: Character  
Description:

Select equivalent: ORDER\_DETAIL\_HOTEL.FIRST\_NAME  
Where equivalent:

Qualification: dimension  
List of values: 1am, editable, manual refresh, not exportable  
Security access level: 0  
Can be used: in result, in condition, in sort  
Object status: show

---

Object: **Middle Name**  
Type: Character  
Description:

Select equivalent: ORDER\_DETAIL\_HOTEL.MIDDLE\_NAME  
Where equivalent:

Qualification: dimension  
List of values: 1an, editable, manual refresh, not exportable  
Security access level: 0  
Can be used: in result, in condition, in sort  
Object status: show

---

Object: **Phone**  
Type: Character  
Description:

Select equivalent: ORDER\_DETAIL\_HOTEL.PHONE  
Where equivalent:

Qualification: dimension  
List of values: 1ao, editable, manual refresh, not exportable  
Security access level: 0  
Can be used: in result, in condition, in sort  
Object status: show

---

Object: **Fax**  
Type: Character

---



---

Description:

Select equivalent: ORDER\_DETAIL\_HOTEL.FAX

Where equivalent:

Qualification: dimension

List of values: 1ap, editable, manual refresh, not exportable

Security access level: 0

Can be used: in result, in condition, in sort

Object status: show

---

Object: Email Address

Type: Character

Description:

Select equivalent: ORDER\_DETAIL\_HOTEL.EMAIL\_ADDRESS

Where equivalent:

Qualification: dimension

List of values: 1aq, editable, manual refresh, not exportable

Security access level: 0

Can be used: in result, in condition, in sort

Object status: show

---

Object: Address 1

Type: Character

Description:

Select equivalent: ORDER\_DETAIL\_HOTEL.ADDRESS\_1

Where equivalent:

Qualification: dimension

List of values: 1ar, editable, manual refresh, not exportable

Security access level: 0

Can be used: in result, in condition, in sort

Object status: show

---

Object: Address 2

Type: Character

Description:

Select equivalent: ORDER\_DETAIL\_HOTEL.ADDRESS\_2

Where equivalent:

---

Qualification: dimension  
 List of values: 1as, editable, manual refresh, not exportable  
 Security access level: 0  
 Can be used: in result, in condition, in sort  
 Object status: show

---

Object: **City**  
 Type: Character  
 Description:

Select equivalent: ORDER\_DETAIL\_HOTEL.CITY  
 Where equivalent:

Qualification: dimension  
 List of values: 1at, editable, manual refresh, not exportable  
 Security access level: 0  
 Can be used: in result, in condition, in sort  
 Object status: show

---

Object: **State**  
 Type: Character  
 Description:

Select equivalent: ORDER\_DETAIL\_HOTEL.STATE  
 Where equivalent:

Qualification: dimension  
 List of values: 1au, editable, manual refresh, not exportable  
 Security access level: 0  
 Can be used: in result, in condition, in sort  
 Object status: show

---

Object: **Postal Code**  
 Type: Character  
 Description:

Select equivalent: ORDER\_DETAIL\_HOTEL.POSTAL\_CODE  
 Where equivalent:

Qualification: dimension  
 List of values: 1av, editable, manual refresh, not exportable  
 Security access level: 0

---

Can be used: in result, in condition, in sort  
 Object status: show

---

Object: **Country Code**  
 Type: Character  
 Description:

Select equivalent: ORDER\_DETAIL\_HOTEL.COUNTRY\_CODE  
 Where equivalent:

Qualification: dimension  
 List of values: 1aw, editable, manual refresh, not exportable  
 Security access level: 0  
 Can be used: in result, in condition, in sort  
 Object status: show

---

Object: **Job Title**  
 Type: Character  
 Description:

Select equivalent: ORDER\_DETAIL\_HOTEL.JOB\_TITLE  
 Where equivalent:

Qualification: dimension  
 List of values: 1ax, editable, manual refresh, not exportable  
 Security access level: 0  
 Can be used: in result, in condition, in sort  
 Object status: show

---

Object: **Employer**  
 Type: Character  
 Description:

Select equivalent: ORDER\_DETAIL\_HOTEL.EMPLOYER  
 Where equivalent:

Qualification: dimension  
 List of values: 1ay, editable, manual refresh, not exportable  
 Security access level: 0  
 Can be used: in result, in condition, in sort  
 Object status: show

---

---

Object: **Registrant Type Code**  
Type: Character  
Description:

Select equivalent: ORDER\_DETAIL\_HOTEL.REGISTRANT\_TYPE\_CODE  
Where equivalent:

Qualification: dimension  
List of values: 1b0, editable, manual refresh, not exportable  
Security access level: 0  
Can be used: in result, in condition, in sort  
Object status: show

---

Object: **Hotel Name**  
Type: Character  
Description:

Select equivalent: ORDER\_DETAIL\_HOTEL.HOTEL\_NAME  
Where equivalent:

Qualification: dimension  
List of values: 1b3, editable, manual refresh, not exportable  
Security access level: 0  
Can be used: in result, in condition, in sort  
Object status: show

---

Object: **Reservation Start Date**  
Type: Date  
Description:

Select equivalent: ORDER\_DETAIL\_HOTEL.RESERVATION\_START\_DATE  
Where equivalent:

Qualification: dimension  
List of values: 1b4, editable, manual refresh, not exportable  
Security access level: 0  
Can be used: in result, in condition, in sort  
Object status: show

---

Object: **Reservation End Date**  
Type: Date  
Description:

---

Select equivalent: ORDER\_DETAIL\_HOTEL.RESERVATION\_END\_DATE  
Where equivalent:

Qualification: dimension  
List of values: 1b5, editable, manual refresh, not exportable  
Security access level: 0  
Can be used: in result, in condition, in sort  
Object status: show

---

Object: Room Description  
Type: Character  
Description:

Select equivalent: ORDER\_DETAIL\_HOTEL.ROOM\_DESCRIPTION  
Where equivalent:

Qualification: dimension  
List of values: 1b6, editable, manual refresh, not exportable  
Security access level: 0  
Can be used: in result, in condition, in sort  
Object status: show

---

Object: Number Of Guests  
Type: Number  
Description:

Select equivalent: ORDER\_DETAIL\_HOTEL.NUMBER\_OF\_GUESTS  
Where equivalent:

Qualification: dimension  
List of values: 1b7, editable, manual refresh, not exportable  
Security access level: 0  
Can be used: in result, in condition, in sort  
Object status: show

---

Object: Room Rate  
Type: Number  
Description:

Select equivalent: ORDER\_DETAIL\_HOTEL.ROOM\_RATE  
Where equivalent:

Qualification: dimension

List of values: 1b8, editable, manual refresh, not exportable  
 Security access level: 0  
 Can be used: in result, in condition, in sort  
 Object status: show

---

Object: **Currency Code**  
 Type: Character  
 Description:

Select equivalent: ORDER\_DETAIL\_HOTEL.CURRENCY\_CODE  
 Where equivalent:

Qualification: dimension  
 List of values: 1b9, editable, manual refresh, not exportable  
 Security access level: 0  
 Can be used: in result, in condition, in sort  
 Object status: show

---

Object: **Error Description**  
 Type: Character  
 Description:

Select equivalent: ORDER\_DETAIL\_HOTEL.ERROR\_DESCRIPTION  
 Where equivalent:

Qualification: dimension  
 List of values: 1ba, editable, manual refresh, not exportable  
 Security access level: 0  
 Can be used: in result, in condition, in sort  
 Object status: show

---

Object: **Hotel Reservation Status**  
 Type: Character  
 Description:

Select equivalent: ORDER\_DETAIL\_HOTEL.HOTEL\_RESERVATION\_STATUS  
 Where equivalent:

Qualification: dimension  
 List of values: 1bg, editable, manual refresh, not exportable  
 Security access level: 0  
 Can be used: in result, in condition, in sort  
 Object status: show

---

Class:	Registration Order Rates & Currency Info
Description:	

Object: Rate Structure  
 Type: Character  
 Description: This is the rate structure of the order line item.  
 Select equivalent: PRODUCT\_RATE\_CODE.RATE\_STRUCTURE  
 Where equivalent:

Qualification: dimension  
 List of values: 070, editable, manual refresh, not exportable  
 Security access level: 0  
 Can be used: in result, in condition, in sort  
 Object status: show

---

Object: Rate Code  
 Type: Character  
 Description: This is the rate code of the order line item.  
 Select equivalent: PRODUCT\_RATE\_CODE.RATE\_CODE  
 Where equivalent:

Qualification: dimension  
 List of values: 071, editable, manual refresh, not exportable  
 Security access level: 0  
 Can be used: in result, in condition, in sort  
 Object status: show

---

Object: Pay Priority  
 Type: Number  
 Description: This is the pay priority of the order line item.  
 Select equivalent: ORDER\_DETAIL.PAY\_PRIORITY  
 Where equivalent:

Qualification: dimension  
 List of values: 072, editable, manual refresh, not exportable  
 Security access level: 0  
 Can be used: in result, in condition, in sort  
 Object status: show

---

Object: Currency Code  
 Type: Character

Description: This is the currency code of the order line item.  
 Select equivalent: ORDER\_DETAIL.CURRENCY\_CODE  
 Where equivalent:

Qualification: dimension  
 List of values: 073, editable, manual refresh, not exportable  
 Security access level: 0  
 Can be used: in result, in condition, in sort  
 Object status: show

---

Object: Currency Exchange Rate  
 Type: Number  
 Description: This is the currency exchange rate of the order line item.  
 Select equivalent: ORDER\_DETAIL.XRATE  
 Where equivalent:

Qualification: dimension  
 List of values: 074, editable, manual refresh, not exportable  
 Security access level: 0  
 Can be used: in result, in condition, in sort  
 Object status: show

---

Object: Currency Exchange Rate Date  
 Type: Date  
 Description: This is the date of the currency exchange rate of the order line item.  
 Select equivalent: ORDER\_DETAIL.XRATE\_DATE  
 Where equivalent:

Qualification: dimension  
 List of values: 075, editable, manual refresh, not exportable  
 Security access level: 0  
 Can be used: in result, in condition, in sort  
 Object status: show

Class:	Registrations Sales Amounts & Quantities
Description:	

No objects

Class:	Base Sales Amount
Description:	



---

Object: **Base Unit Price**  
 Type: Number  
 Description: This is the base unit price of the order line item.  
 Select equivalent: ORDER\_DETAIL.BASE\_UNIT\_PRICE  
 Where equivalent:

Qualification: measure  
 Aggregate function: Sum  
 List of values: 076, editable, manual refresh, not exportable  
 Security access level: 0  
 Can be used: in result, in condition, in sort  
 Object status: show

---

Object: **Base Unit Taxable Amount**  
 Type: Number  
 Description: This is the base unit taxable amount of the order line item.  
 Select equivalent: ORDER\_DETAIL.BASE\_UNIT\_PRICE\_TAXABLE  
 Where equivalent:

Qualification: measure  
 Aggregate function: Sum  
 List of values: 077, editable, manual refresh, not exportable  
 Security access level: 0  
 Can be used: in result, in condition, in sort  
 Object status: show

---

Object: **Base Unit Discount Amount**  
 Type: Number  
 Description: This is the base unit discount amount of the order line item.  
 Select equivalent: ORDER\_DETAIL.BASE\_UNIT\_DISCOUNT  
 Where equivalent:

Qualification: measure  
 Aggregate function: Sum  
 List of values: 078, editable, manual refresh, not exportable  
 Security access level: 0  
 Can be used: in result, in condition, in sort  
 Object status: show

---

Object: **Base Agency Unit Discount Amount**  
 Type: Number  
 Description: This is the base agency unit discount amount of the order line item.  
 Select equivalent: ORDER\_DETAIL.AGENCY\_UNIT\_DISCOUNT

---

Where equivalent:

Qualification: measure  
 Aggregate function: Sum  
 List of values: 079, editable, manual refresh, not exportable  
 Security access level: 0  
 Can be used: in result, in condition, in sort  
 Object status: show

---

Object: **Base Extended Amount**  
 Type: Number  
 Description: This is the base extended amount of the order line item.  
 Select equivalent: ORDER\_DETAIL.BASE\_EXTENDED\_AMOUNT  
 Where equivalent:

Qualification: measure  
 Aggregate function: Sum  
 List of values: 07a, editable, manual refresh, not exportable  
 Security access level: 0  
 Can be used: in result, in condition, in sort  
 Object status: show

---

Object: **Base Adjustment Amount**  
 Type: Number  
 Description: This is the base adjustment amount of the order line item.  
 Select equivalent: ORDER\_DETAIL.BASE\_ADJUSTMENT  
 Where equivalent:

Qualification: measure  
 Aggregate function: Sum  
 List of values: 07b, editable, manual refresh, not exportable  
 Security access level: 0  
 Can be used: in result, in condition, in sort  
 Object status: show

---

Object: **Base Coupon Amount**  
 Type: Number  
 Description: This is the base coupon amount of the order line item.  
 Select equivalent: ORDER\_DETAIL.BASE\_COUPON\_AMOUNT  
 Where equivalent:

Qualification: measure  
 Aggregate function: Sum

---

List of values: 07c, editable, manual refresh, not exportable  
 Security access level: 0  
 Can be used: in result, in condition, in sort  
 Object status: show

---

**Object: Base Ship Amount**  
**Type: Number**  
**Description:** This is the base ship amount of the order line item.  
**Select equivalent:** ORDER\_DETAIL.BASE\_SHIP\_AMOUNT  
**Where equivalent:**

Qualification: measure  
 Aggregate function: Sum  
 List of values: 07d, editable, manual refresh, not exportable  
 Security access level: 0  
 Can be used: in result, in condition, in sort  
 Object status: show

---

**Object: Base Cancellation Amount**  
**Type: Number**  
**Description:** This is the base cancellation amount of the order line item.  
**Select equivalent:** ORDER\_DETAIL.BASE\_CANCELLATION\_AMOUNT  
**Where equivalent:**

Qualification: measure  
 Aggregate function: Sum  
 List of values: 07e, editable, manual refresh, not exportable  
 Security access level: 0  
 Can be used: in result, in condition, in sort  
 Object status: show

---

**Object: Base Ship Tax Amount**  
**Type: Number**  
**Description:** This is the base ship tax amount of the order line item.  
**Select equivalent:** ORDER\_DETAIL.BASE\_SHIP\_TAX\_AMOUNT  
**Where equivalent:**

Qualification: measure  
 Aggregate function: Sum  
 List of values: 07f, editable, manual refresh, not exportable  
 Security access level: 0  
 Can be used: in result, in condition, in sort  
 Object status: show

---

---

**Object:** Base Total Amount  
**Type:** Number  
**Description:** This is the base total amount of the order line item.  
**Select equivalent:** Sum(ORDER\_DETAIL.BASE\_TOTAL\_AMOUNT)  
**Where equivalent:**

**Qualification:** measure  
**Aggregate function:** Sum  
**List of values:** no  
**Security access level:** 0  
**Can be used:** in result, in condition, in sort  
**Object status:** show

<b>Class:</b>	Order Quantity
<b>Description:</b>	

**Object:** Order Quantity  
**Type:** Number  
**Description:** This is the order quantity of the order line item.  
**Select equivalent:** Sum(ORDER\_DETAIL.ORDER\_QTY)  
**Where equivalent:**

**Qualification:** measure  
**Aggregate function:** Sum  
**List of values:** no  
**Security access level:** 0  
**Can be used:** in result, in condition, in sort  
**Object status:** show

---

**Object:** Requested Quantity  
**Type:** Number  
**Description:** This is the requested quantity of the order line item.  
**Select equivalent:** ORDER\_DETAIL.REQUESTED\_QTY  
**Where equivalent:**

**Qualification:** measure  
**Aggregate function:** Sum  
**List of values:** 07h, editable, manual refresh, not exportable  
**Security access level:** 0  
**Can be used:** in result, in condition, in sort  
**Object status:** show

---

**Object:** Returned Quantity  
**Type:** Number  
**Description:** This is the returned quantity on the order line item.  
**Select equivalent:** ORDER\_DETAIL.RETURNED\_QTY  
**Where equivalent:**  
  
**Qualification:** measure  
**Aggregate function:** Sum  
**List of values:** 07i, editable, manual refresh, not exportable  
**Security access level:** 0  
**Can be used:** in result, in condition, in sort  
**Object status:** show

<b>Class:</b> Discount & Coupon Info <b>Description:</b>
-------------------------------------------------------------

**Object:** Discount ID  
**Type:** Character  
**Description:** This is the discount id of the order line item.  
**Select equivalent:** ORDER\_DETAIL.PRODUCT\_DISCOUNT\_ID  
**Where equivalent:**  
  
**Qualification:** dimension  
**List of values:** 07j, editable, manual refresh, not exportable  
**Security access level:** 0  
**Can be used:** in result, in condition, in sort  
**Object status:** show

---

**Object:** Manual Discount?  
**Type:** Character  
**Description:** This indicates if there is a manual discount.  
**Select equivalent:** ORDER\_DETAIL.MANUAL\_DISCOUNT\_FLAG  
**Where equivalent:**  
  
**Qualification:** dimension  
**List of values:** 07k, editable, manual refresh, not exportable  
**Security access level:** 0  
**Can be used:** in result, in condition, in sort  
**Object status:** show

---

**Object:** Coupon Code  
**Type:** Character

Description: This is the coupon code of the order detail line item.  
 Select equivalent: ORDER\_DETAIL.COUPON\_CODE  
 Where equivalent:

Qualification: dimension  
 List of values: 07l, editable, manual refresh, not exportable  
 Security access level: 0  
 Can be used: in result, in condition, in sort  
 Object status: show

Class:	Invoice & Financial Info
Description:	

Object: **Batch**  
 Type: Character  
 Description: This is the batch on the order line item.  
 Select equivalent: ORDER\_DETAIL.BATCH  
 Where equivalent:

Qualification: dimension  
 List of values: 07m, editable, manual refresh, not exportable  
 Security access level: 0  
 Can be used: in result, in condition, in sort  
 Object status: show

---

Object: **Due Date**  
 Type: Date  
 Description: This is the due date on the order line item.  
 Select equivalent: ORDER\_DETAIL.DUE\_DATE  
 Where equivalent:

Qualification: dimension  
 List of values: 07n, editable, manual refresh, not exportable  
 Security access level: 0  
 Can be used: in result, in condition, in sort  
 Object status: show

---

Object: **Invoice Number**  
 Type: Character  
 Description: This is the invoice number on the order line item.  
 Select equivalent: ORDER\_DETAIL.INVOICE\_NO  
 Where equivalent:

Qualification: dimension  
 List of values: 07o, editable, manual refresh, not exportable  
 Security access level: 0  
 Can be used: in result, in condition, in sort  
 Object status: show

---

Object: Invoice Date  
 Type: Date  
 Description: This is the invoice date on the order line item.  
 Select equivalent: ORDER\_DETAIL.INVOICE\_DATE  
 Where equivalent:

Qualification: dimension  
 List of values: 07p, editable, manual refresh, not exportable  
 Security access level: 0  
 Can be used: in result, in condition, in sort  
 Object status: show

---

Object: Invoice Print Date  
 Type: Date  
 Description: This is the invoice print date on the order line item.  
 Select equivalent: ORDER\_DETAIL.INVOICE\_PRINT\_DATE  
 Where equivalent:

Qualification: dimension  
 List of values: 07q, editable, manual refresh, not exportable  
 Security access level: 0  
 Can be used: in result, in condition, in sort  
 Object status: show

---

Object: Invoiced Posted?  
 Type: Character  
 Description: This indicates if the invoice has been posted.  
 Select equivalent: ORDER\_DETAIL.INVOICE\_POSTED\_FLAG  
 Where equivalent:

Qualification: dimension  
 List of values: 07r, editable, manual refresh, not exportable  
 Security access level: 0  
 Can be used: in result, in condition, in sort  
 Object status: show

---

Object: Invoice Method Code  
 Type: Character  
 Description: This is the invoice method code.  
 Select equivalent: ORDER\_DETAIL.INVOICE\_METHOD\_CODE  
 Where equivalent:

Qualification: dimension  
 List of values: 07s, editable, manual refresh, not exportable  
 Security access level: 0  
 Can be used: in result, in condition, in sort  
 Object status: show

Object: Purchase Order Number  
 Type: Character  
 Description: This is the purchase order number on the order line item.  
 Select equivalent: ORDER\_MASTER.PO\_NUMBER  
 Where equivalent:

Qualification: dimension  
 List of values: 09e, editable, manual refresh, not exportable  
 Security access level: 0  
 Can be used: in result, in condition, in sort  
 Object status: show

Class:	Actual (Non-Base-Currency) Sales Amount
Description:	

Object: Actual Unit Price  
 Type: Number  
 Description: This is the actual unit price on the order line item.  
 Select equivalent: ORDER\_DETAIL.ACTUAL\_UNIT\_PRICE  
 Where equivalent:

Qualification: measure  
 Aggregate function: Sum  
 List of values: 07t, editable, manual refresh, not exportable  
 Security access level: 0  
 Can be used: in result, in condition, in sort  
 Object status: show

Object: Actual Unit Price Taxable  
 Type: Number  
 Description: This is the taxable actual unit price on the order line item.



Select equivalent: ORDER\_DETAIL.ACTUAL\_UNIT\_PRICE\_TAXABLE  
Where equivalent:

Qualification: measure  
Aggregate function: Sum  
List of values: 07u, editable, manual refresh, not exportable  
Security access level: 0  
Can be used: in result, in condition, in sort  
Object status: show

---

Object: Actual Unit Discount  
Type: Number  
Description: This is the actual unit discount on the order line item.  
Select equivalent: ORDER\_DETAIL.ACTUAL\_UNIT\_DISCOUNT  
Where equivalent:

Qualification: measure  
Aggregate function: Sum  
List of values: 07v, editable, manual refresh, not exportable  
Security access level: 0  
Can be used: in result, in condition, in sort  
Object status: show

---

Object: Actual Agency Unit Discount  
Type: Number  
Description: This is the actual agency unit discount on the order line item.  
Select equivalent: ORDER\_DETAIL.ACTUAL\_AGENCY\_UNIT\_DISCOUNT  
Where equivalent:

Qualification: measure  
Aggregate function: Sum  
List of values: 07w, editable, manual refresh, not exportable  
Security access level: 0  
Can be used: in result, in condition, in sort  
Object status: show

---

Object: Actual Extended Amount  
Type: Number  
Description: This is the actual extended amount on the order line item.  
Select equivalent: ORDER\_DETAIL.ACTUAL\_EXTENDED\_AMOUNT  
Where equivalent:

Qualification: measure

Aggregate function: Sum  
 List of values: 07x, editable, manual refresh, not exportable  
 Security access level: 0  
 Can be used: in result, in condition, in sort  
 Object status: show

---

Object: **Actual Adjustment**  
 Type: Number  
 Description: This is the actual adjustment on the order line item.  
 Select equivalent: ORDER\_DETAIL.ACTUAL\_ADJUSTMENT  
 Where equivalent:

Qualification: measure  
 Aggregate function: Sum  
 List of values: 07y, editable, manual refresh, not exportable  
 Security access level: 0  
 Can be used: in result, in condition, in sort  
 Object status: show

---

Object: **Actual Coupon Amount**  
 Type: Number  
 Description: This is the actual coupon amount on the order line item.  
 Select equivalent: ORDER\_DETAIL.ACTUAL\_COUPON\_AMOUNT  
 Where equivalent:

Qualification: measure  
 Aggregate function: Sum  
 List of values: 080, editable, manual refresh, not exportable  
 Security access level: 0  
 Can be used: in result, in condition, in sort  
 Object status: show

---

Object: **Actual Ship Amount**  
 Type: Number  
 Description: This is the actual ship amount on the order line item.  
 Select equivalent: ORDER\_DETAIL.ACTUAL\_SHIP\_AMOUNT  
 Where equivalent:

Qualification: measure  
 Aggregate function: Sum  
 List of values: 081, not editable, manual refresh, not exportable  
 Security access level: 0  
 Can be used: in result, in condition, in sort

---

Object status: show

---

Object: **Actual Cancellation Amount**  
 Type: Number  
 Description: This is the actual cancellation amount on the order line item.  
 Select equivalent: ORDER\_DETAIL.ACTUAL\_CANCELLATION\_AMOUNT  
 Where equivalent:

Qualification: measure  
 Aggregate function: Sum  
 List of values: 082, editable, manual refresh, not exportable  
 Security access level: 0  
 Can be used: in result, in condition, in sort  
 Object status: show

---

Object: **Actual Ship Tax Amount**  
 Type: Number  
 Description: This is the actual ship tax amount on the order line item.  
 Select equivalent: ORDER\_DETAIL.ACTUAL\_SHIP\_TAX\_AMOUNT  
 Where equivalent:

Qualification: measure  
 Aggregate function: Sum  
 List of values: 083, editable, manual refresh, not exportable  
 Security access level: 0  
 Can be used: in result, in condition, in sort  
 Object status: show

---

Object: **Actual Sales Tax Amount**  
 Type: Number  
 Description: This is the actual extended amount on the order line item.  
 Select equivalent: ORDER\_DETAIL.ACTUAL\_SALES\_TAX\_AMOUNT  
 Where equivalent:

Qualification: measure  
 Aggregate function: Sum  
 List of values: 084, editable, manual refresh, not exportable  
 Security access level: 0  
 Can be used: in result, in condition, in sort  
 Object status: show

---

Object: **Actual Tax Amount**

---

Type: Number  
 Description: This is the actual tax amount on the order line item.  
 Select equivalent: ORDER\_DETAIL.ACTUAL\_TAX\_AMOUNT  
 Where equivalent:

Qualification: measure  
 Aggregate function: Sum  
 List of values: 085, editable, manual refresh, not exportable  
 Security access level: 0  
 Can be used: in result, in condition, in sort  
 Object status: show

---

Object: Actual Vat Tax Amount  
 Type: Number  
 Description: This is the actual vat tax amount on the order line item.  
 Select equivalent: ORDER\_DETAIL.ACTUAL\_VAT\_TAX\_AMOUNT  
 Where equivalent:

Qualification: measure  
 Aggregate function: Sum  
 List of values: 086, editable, manual refresh, not exportable  
 Security access level: 0  
 Can be used: in result, in condition, in sort  
 Object status: show

---

Object: Actual Space Credit Amount  
 Type: Number  
 Description: This is the actual extended amount on the order line item.  
 Select equivalent: ORDER\_DETAIL.ACTUAL\_SPACE\_CREDIT\_AMOUNT  
 Where equivalent:

Qualification: measure  
 Aggregate function: Sum  
 List of values: 087, editable, manual refresh, not exportable  
 Security access level: 0  
 Can be used: in result, in condition, in sort  
 Object status: show

---

Object: Actual Trade For Service Amount  
 Type: Number  
 Description: This is the actual trade for service amount on the order line item.  
 Select equivalent: ORDER\_DETAIL.ACTUAL\_TRADE\_FOR\_SERVICE\_AMOUNT  
 Where equivalent:

Qualification: measure  
 Aggregate function: Sum  
 List of values: 088, editable, manual refresh, not exportable  
 Security access level: 0  
 Can be used: in result, in condition, in sort  
 Object status: show

---

Object: Actual Total Amount  
 Type: Number  
 Description: This is the actual total amount.  
 Select equivalent: ORDER\_DETAIL.ACTUAL\_TOTAL\_AMOUNT  
 Where equivalent:

Qualification: measure  
 Aggregate function: Sum  
 List of values: 09f, editable, manual refresh, not exportable  
 Security access level: 0  
 Can be used: in result, in condition, in sort  
 Object status: show

Class:	Registration Payment Method Info
Description:	

Object: Deferred Receipt Number  
 Type: Number  
 Description: This is the deferred receipt number.  
 Select equivalent: ORDER\_DETAIL.DEFERRED\_RECEIPT\_NO  
 Where equivalent:

Qualification: dimension  
 List of values: 089, editable, manual refresh, not exportable  
 Security access level: 0  
 Can be used: in result, in condition, in sort  
 Object status: show

---

Object: Deferred Credit Card Authorization  
 Type: Character  
 Description: This is the deferred credit card authorization code.  
 Select equivalent: ORDER\_DETAIL.DEFERRED\_CC\_AUTHORIZATION  
 Where equivalent:

Qualification: dimension

List of values: 08a, editable, manual refresh, not exportable  
 Security access level: 0  
 Can be used: in result, in condition, in sort  
 Object status: show

---

Object: Deferred Credit Card Auth Expiration Date  
 Type: Date  
 Description: This is the deferred credit card authorization expiration date.  
 Select equivalent: ORDER\_DETAIL.DEFERRED\_CC\_AUTH\_EXP\_DATE  
 Where equivalent:

Qualification: dimension  
 List of values: 08b, editable, manual refresh, not exportable  
 Security access level: 0  
 Can be used: in result, in condition, in sort  
 Object status: show

---

Object: Auto Pay Method Code  
 Type: Character  
 Description: This is the auto pay method code.  
 Select equivalent: ORDER\_DETAIL.AUTO\_PAY\_METHOD\_CODE  
 Where equivalent:

Qualification: dimension  
 List of values: 08c, editable, manual refresh, not exportable  
 Security access level: 0  
 Can be used: in result, in condition, in sort  
 Object status: show

---

Object: Pay Frequency Code  
 Type: Character  
 Description: This is the pay frequency code.  
 Select equivalent: ORDER\_DETAIL.PAY\_FREQUENCY\_CODE  
 Where equivalent:

Qualification: dimension  
 List of values: 08d, editable, manual refresh, not exportable  
 Security access level: 0  
 Can be used: in result, in condition, in sort  
 Object status: show

Class:	Financial Transaction Info
Description:	

---

Object: Transaction Date  
Type: Date  
Description: This is the transaction date.  
Select equivalent: FAR\_TXN.TXN\_DATE  
Where equivalent:

Qualification: dimension  
List of values: 08e, editable, manual refresh, not exportable  
Security access level: 0  
Can be used: in result, in condition, in sort  
Object status: show

---

Object: Transaction Type Code  
Type: Character  
Description: This is the transaction type code.  
Select equivalent: FAR\_TXN.TXN\_TYPE\_CODE  
Where equivalent:

Qualification: dimension  
List of values: 08f, editable, manual refresh, not exportable  
Security access level: 0  
Can be used: in result, in condition, in sort  
Object status: show

---

Object: Transaction Number  
Type: Number  
Description: This is the transaction number.  
Select equivalent: FAR\_TXN.FAR\_TXN\_NO  
Where equivalent:

Qualification: dimension  
List of values: 08g, editable, manual refresh, not exportable  
Security access level: 0  
Can be used: in result, in condition, in sort  
Object status: show

---

Object: Base Amount  
Type: Number  
Description: This is the base amount on the transaction.  
Select equivalent: FAR\_TXN.BASE\_AMOUNT  
Where equivalent:

---

Qualification: measure  
 Aggregate function: Sum  
 List of values: 08h, editable, manual refresh, not exportable  
 Security access level: 0  
 Can be used: in result, in condition, in sort  
 Object status: show

---

Object: **Actual Currency Code**  
 Type: Character  
 Description: This is the actual currency code on the transaction.  
 Select equivalent: FAR\_TXN.ACTUAL\_CURRENCY\_CODE  
 Where equivalent:

Qualification: dimension  
 List of values: 08i, editable, manual refresh, not exportable  
 Security access level: 0  
 Can be used: in result, in condition, in sort  
 Object status: show

---

Object: **Actual Amount**  
 Type: Number  
 Description: This is the actual amount on the transaction.  
 Select equivalent: FAR\_TXN.ACTUAL\_AMOUNT  
 Where equivalent:

Qualification: measure  
 Aggregate function: Sum  
 List of values: 08j, editable, manual refresh, not exportable  
 Security access level: 0  
 Can be used: in result, in condition, in sort  
 Object status: show

---

Object: **Receipt Number**  
 Type: Number  
 Description: This is the areceipt number on the transaction.  
 Select equivalent: FAR\_TXN.RECEIPT\_NO  
 Where equivalent:

Qualification: dimension  
 List of values: 08k, editable, manual refresh, not exportable  
 Security access level: 0  
 Can be used: in result, in condition, in sort

---



---

Object status: show

---

Object: Voucher Number  
Type: Number  
Description: This is the voucher number on the transaction.  
Select equivalent: FAR\_TXN.VOUCHER\_NO  
Where equivalent:

Qualification: dimension  
List of values: 08l, editable, manual refresh, not exportable  
Security access level: 0  
Can be used: in result, in condition, in sort  
Object status: show

---

Object: Payment Currency Code  
Type: Character  
Description: This is the payment currency code on the transaction.  
Select equivalent: FAR\_TXN.PAYMENT\_CURRENCY\_CODE  
Where equivalent:

Qualification: dimension  
List of values: 08m, editable, manual refresh, not exportable  
Security access level: 0  
Can be used: in result, in condition, in sort  
Object status: show

---

Object: Payment Amount  
Type: Number  
Description: This is the payment amount on the transaction.  
Select equivalent: FAR\_TXN.PAYMENT\_AMOUNT  
Where equivalent:

Qualification: measure  
Aggregate function: Sum  
List of values: 08n, editable, manual refresh, not exportable  
Security access level: 0  
Can be used: in result, in condition, in sort  
Object status: show

---

Object: Payment Exchange Rate  
Type: Number  
Description: This is the payment exchange rate on the transaction.

---

Select equivalent: FAR\_TXN.PAYMENT\_XRATE

Where equivalent:

Qualification: measure

Aggregate function: Sum

List of values: 08o, editable, manual refresh, not exportable

Security access level: 0

Can be used: in result, in condition, in sort

Object status: show

Class: Conditions

Description:

No objects

Class: Order Filters

Description:

No objects

Class: Session Order Filters

Description:

No objects

Class: Financial Filters

Description:

No objects

Class: Order Date

Description:

No objects

Class: Meeting Filter

Description:

No objects

---

## Condition List

### Frequently Used

#### Registrant and Bill Customer Info

##### Registrant Customer Info

##### Registrant Membership Info

##### Registrant Name Components

##### Registrant Primary Employer

##### Registrant Employer Membership Info

##### Registrant Demographics

##### Registrant List Demographics

##### Registrant Specialty

##### All Registrant Relationships

##### Registrant Mailing Address

##### Registrant Communication Info

##### Registrant Communication Rules

##### Registrant Creation & Modification Info

#### Bill Customer Info

##### Bill Customer Membership Info

##### Bill Customer Name Components

##### Bill Customer Demographics

##### Billing Address

##### Bill Customer Communication Info

##### Bill Customer Company Subsidiaries

##### Bill Customer All Relationships

##### Bill Customer Creation & Modification Info

#### Registration Info

##### Registrant Education Policy

#### Marketing and Fund Raising Info

##### Fund Raising Info

##### Marketing Info

#### Badge Info

#### Meeting Info

##### Parent Meeting Info

##### Facility and Room Info

##### Categories and Keywords

##### Meeting / Session Product Categories and Subcategories

##### Meeting / Session Product Keywords

##### Discount Categories

##### Meetings Session Info

---

**Session Info**

Session Order Info

Sessions Meeting Info

**Meeting Hotel Info****Registration Order Rates & Currency Info****Registrations Sales Amounts & Quantities**

Base Sales Amount

Order Quantity

Discount &amp; Coupon Info

Invoice &amp; Financial Info

Actual (Non-Base-Currency) Sales Amount

**Registration Payment Method Info****Financial Transaction Info****Conditions****Order Filters**

Active Registrations

Canceled Registrations

Waitlisted Registrations

Active and Waitlisted Registrations

Transferred Registrations

Proforma Registrations

Registrations for Cancelled Meetings

Shipped

**Session Order Filters**

Sessions Active Registrations

Sessions Canceled Registrations

Sessions Waitlisted Registrations

Sessions Active and Waitlisted Registrations

Sessions Transferred Registrations

Sessions Proforma Registrations

Sessions Registrations for Cancelled Meetings

Sessions Shipped

**Financial Filters**

Registrations with a Balance Due

**Order Date**

Today's Registrations

This Month's Registrations

**Meeting Filter**

Future Meeting

Active Web Meeting

**Conditions**

Class:	Order Filters
Description:	

**Active Registrations**

Description:

Where Equivalent:ORDER\_DETAIL.LINE\_ST  
ATUS\_CODE = 'A' AND ORDER\_DETAIL.FULF  
ILL\_STATUS\_CODE = 'A' AND ORDER\_DETAI  
L.SUBSYSTEM='MTG'

**Canceled Registrations**

Description:

Where Equivalent:ORDER\_DETAIL.LINE\_ST  
ATUS\_CODE = 'C' AND ORDER\_DETAIL.SUBS  
YSTEM='MTG' AND ORDER\_DETAIL.INVOICE\_  
DATE IS NOT NULL

**Waitlisted Registrations**

Description:

Where Equivalent:ORDER\_DETAIL.LINE\_STATUS\_CODE = 'W' AND ORDER\_DETAIL.SUBSYSTEM='MTG'

**Active and Waitlisted Registrations**

Description:

Where Equivalent:ORDER\_DETAIL.LINE\_STATUS\_CODE IN ('A','P') AND ORDER\_DETAIL.SUBSYSTEM='MTG'

**Transferred Registrations**

Description:

Where Equivalent:ORDER\_DETAIL.LINE\_ST  
ATUS\_CODE='A' AND ORDER\_DETAIL.FULFIL  
L\_STATUS\_CODE = 'X' AND ORDER\_DETAIL.  
SUBSYSTEM='MTG'

**Proforma Registrations**

Description:

Where Equivalent:ORDER\_DETAIL.LINE\_STATUS\_CODE='P' AND ORDER\_DETAIL.SUBSYSTEM='MTG'

**Registrations for Cancelled Meetings**

Description:

Where Equivalent:PRODUCT.PRODUCT\_STATUS\_CODE = 'C' AND ORDER\_DETAIL.SUBSYSTEM='MTG'

**Shipped**

Description:

Where Equivalent:ORDER\_DETAIL.LINE\_ST  
ATUS\_CODE = 'A' AND ORDER\_DETAIL.FULF

ILL\_STATUS\_CODE = 'S' AND ORDER\_DETAI  
L.SUBSYSTEM='MTG'

Class:	Session Order Filters
Description:	

#### Sessions Active Registrations

Description:

Where Equivalent:ORDER\_DETAIL\_EVENT\_I  
NFO.LINE\_STATUS\_CODE = 'A' AND ORDER\_  
DETAIL\_EVENT\_INFO.FULFILL\_STATUS\_CODE  
= 'A' AND ORDER\_DETAIL\_EVENT\_INFO.SU  
BSYSTEM='MTG'

#### Sessions Canceled Registrations

Description:

Where Equivalent:ORDER\_DETAIL\_EVENT\_I  
NFO.LINE\_STATUS\_CODE = 'C' AND ORDER\_  
DETAIL\_EVENT\_INFO.SUBSYSTEM='MTG' AN  
D ORDER\_DETAIL\_EVENT\_INFO.INVOICE\_DA  
TE IS NOT NULL

#### Sessions Waitlisted Registrations

Description:

Where Equivalent:ORDER\_DETAIL\_EVENT\_I  
NFO.LINE\_STATUS\_CODE = 'W' AND ORDER\_  
DETAIL\_EVENT\_INFO.SUBSYSTEM='MTG'

#### Sessions Active and Waitlisted Registrations

Description:

Where Equivalent:ORDER\_DETAIL\_EVENT\_I  
NFO.LINE\_STATUS\_CODE IN ('A','P') AND  
ORDER\_DETAIL\_EVENT\_INFO.SUBSYSTEM='M  
TG'

#### Sessions Transferred Registrations

Description:

Where Equivalent:ORDER\_DETAIL\_EVENT\_I  
NFO.LINE\_STATUS\_CODE='A' AND ORDER\_D  
ETAIL\_EVENT\_INFO.FULFILL\_STATUS\_CODE  
= 'X' AND ORDER\_DETAIL\_EVENT\_INFO.SUB  
SYSTEM='MTG'

#### Sessions Proforma Registrations

Description:

Where Equivalent:ORDER\_DETAIL\_EVENT\_I  
NFO.LINE\_STATUS\_CODE='P' AND ORDER\_DE  
TAIL\_EVENT\_INFO.SUBSYSTEM='MTG'

#### Sessions Registrations for Cancelled Meetings

Description:

Where Equivalent:PRODUCT\_EVENT\_INFO.P  
RODUCT\_STATUS\_CODE = 'C' AND ORDER\_D  
ETAIL\_EVENT\_INFO.SUBSYSTEM='MTG'

#### Sessions Shipped

Description:

Where Equivalent:ORDER\_DETAIL\_EVENT\_I  
NFO.LINE\_STATUS\_CODE = 'A' AND ORDER\_  
DETAIL\_EVENT\_INFO.FULFILL\_STATUS\_CODE  
= 'S' AND ORDER\_DETAIL\_EVENT\_INFO.SU  
BSYSTEM='MTG'

Class:	Financial Filters
Description:	

#### Registrations with a Balance Due

Description:

Where Equivalent:FAR\_TXN.BASE\_AMOUNT  
> 0 and ORDER\_DETAIL.ORDER\_NO = FAR\_  
TXN.ORDER\_NO and ORDER\_DETAIL.ORDER\_  
LINE\_NO = FAR\_TXN.ORDER\_LINE\_NO and O  
RDER\_DETAIL.SUBSYSTEM='MTG'

Class:	Order Date
Description:	

#### Today's Registrations

Description:

Where Equivalent:ORDER\_DETAIL.ORDER\_DATE = convert (SMALLDATETIME, {fn CURDATE()})

#### This Month's Registrations

Description:

Where Equivalent:Month(ORDER\_DETAIL.O  
RDER\_DATE) = Month(getdate()) AND Year  
(ORDER\_DETAIL.ORDER\_DATE) = Year(getd  
ate())

Class:	Meeting Filter
--------	----------------

Description:

#### Future Meeting

Description:Gets all the meeting whose end date greater than or equal to the current date.

Where Equivalent:MTG\_PRODUCT.END\_DATE >= getdate()

#### Active Web Meeting

Description:

Where Equivalent:PRODUCT\_WEB\_CONTROL.

ACTIVE\_FLAG = 'Y' and PRODUCT.VALID\_FLAG='Y' AND PRODUCT.PRODUCT\_STATUS\_CODE = 'A' AND DATEDIFF(DAY,GETDATE(), PRODUCT\_WEB\_CONTROL.ECOMMERCE\_BEGIN\_DATE)<=0 AND PRODUCT\_WEB\_CONTROL.ECOMMERCE\_FLAG='Y' AND (PRODUCT\_WEB\_CONTROL.ECOMMERCE\_END\_DATE IS NULL OR DATEDIFF(DAY,GETDATE(),PRODUCT\_WEB\_CONTROL.ECOMMERCE\_END\_DATE)>=0)

## Hierarchies List

Ship Address

Bill Address

Meeting Product Info

Product Codes

Orders Rate Structure

## Hierarchies

Ship Address

Registrant Mailing Address/Registrant Country Code

Registrant Mailing Address/Registrant State

Registrant Mailing Address/Registrant City

Registrant Mailing Address/Registrant Zip

Bill Address

Billing Address/Bill-To Country Code

Billing Address/Bill-To State

Billing Address/Bill-To City

Billing Address/Bill-To Zip

Meeting Product Info

Meeting Info/Meeting Parent Product Code

Meeting Info/Meeting Product Code

Product Codes

Meeting Info/Meeting Type Code



Meeting Info/Meeting Class  
Orders Rate Structure  
Registration Order Rates & Currency Info/Rate Structure  
Registration Order Rates & Currency Info/Rate Code

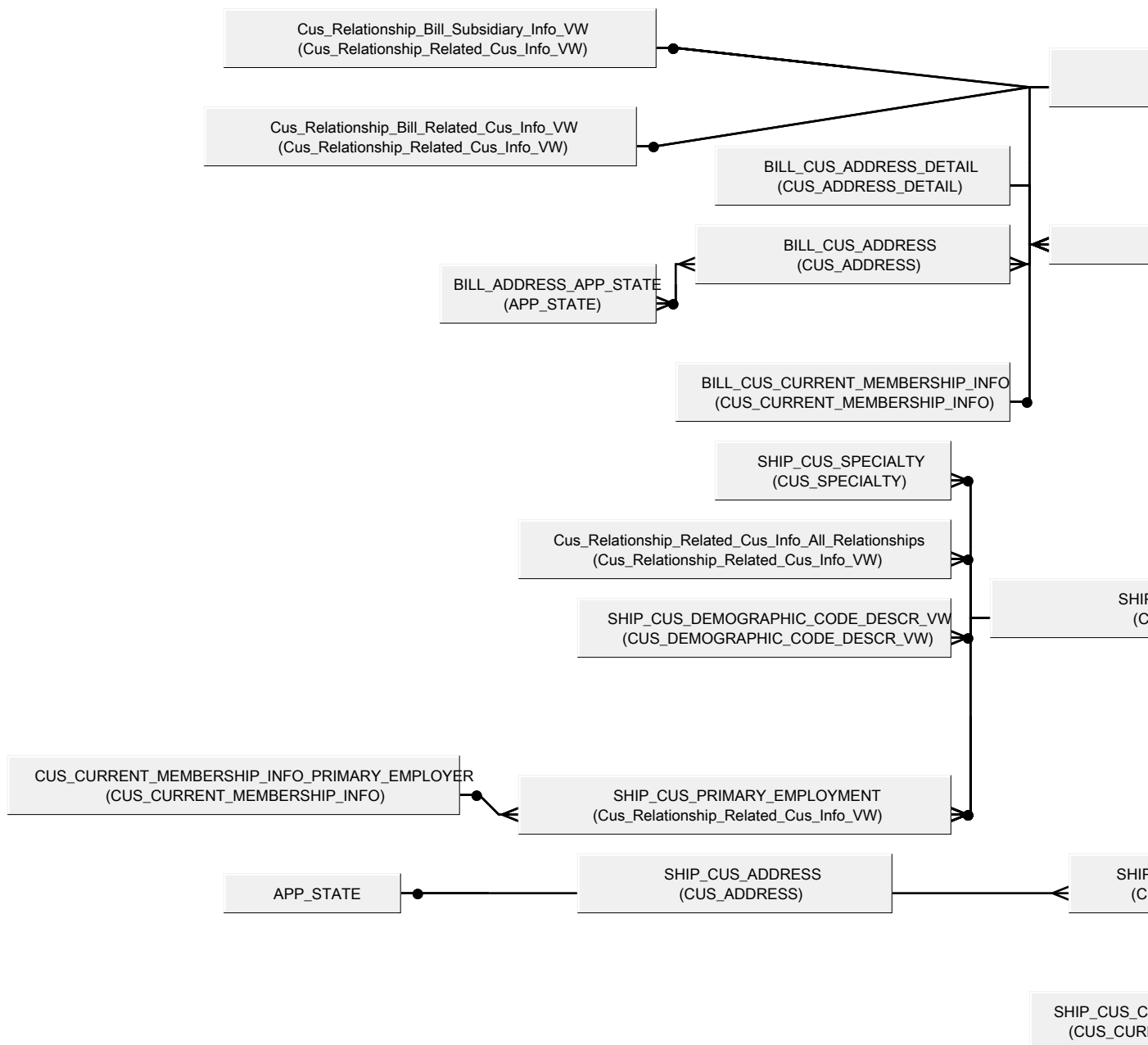

DO NOT REMOVE - ALIASED TABLES BELOW \*\*\*\*\*

CUSTOMER	CUS_FACILITY_PRIMARY_INFO_VW
CUS_ADDRESS_DETAIL	CUS_DEMOGRAPHIC_CODE_DESCR_VW
CUS_SPECIALTY	APP_CODE
CUS_ADDRESS	Cus_Relationship_Related_Cus_Info_VW
CUS_DEMOGRAPHIC	CUS_CURRENT_MEMBERSHIP_INFO

